Reach the people you want to reach, THE BUYING CLASS, through the columns of The GAZETTE, central Colorado's only seven-day paper.

COLORADO SPRINGS GAZETTE

Sun rises today, 5:32; sets, 6:06. Weather today fair. Mean temperature yesterday, 45. Sunshine yesterday, 80 per cent of possible.

NO. 10,232—37TH YEAR | COLORADO SPRINGS, COLO. MONDAY, APRIL 12, 1909. | PRICE FIVE CENTS.

DUTY ON NECESSITIES REDUCED; RAISED ON LUXURIES

Free List Lengthened to Extent That Will Be Surprising, Says Aldrich.

BILL SENT TO PRINTER

Will Be Ready for Presentation to Full Committee Today—Recommendations Numerous.

WASHINGTON, April 11.—The Payne tariff bill as amended by the Senate committee on finance, was sent to the public printer late tonight and will be ready for presentation to the full committee at 10 o'clock tomorrow morning.

An effort will be made to induce the minority to consent to the reporting of the bill to the Senate tomorrow, in which event it will be allowed to go over until Thursday, when Chairman Aldrich will make a detailed explanation of its provisions.

Senator Aldrich asserted tonight that 75 per cent of articles used by all the people had been reduced and that the free list had been lengthened to an extent that would be surprising to everybody. The committee members have tried to make their recommendations popular and they predicted tonight that their efforts would be appreciated.

Duties on Luxuries Increased.

In placing a large number of articles on the free list, and in reducing the duties on many others it has been found necessary to increase materially the duties on many luxuries in order to produce necessary revenues. The Senate committee has decided upon an increase amounting to about 25 per cent above existing rates on wines of all kinds.

A number of other articles, regarded as luxuries, have been increased and the tariff experts feel confident that the bill will produce as much revenue as is needed. All of the increases on perfumes and toilet articles, provided by the Payne bill, will be reported. The Senate stands about two to one against free hides. ... they will not be able to maintain the reduction settled upon by the House. The fight for free hides has begun already. Western senators are confident a duty will be placed on hides, but are not sanguine of maintaining the existing 15 per cent.

Tobacco Interests Fail.

Tobacco interests failed in their efforts to induce the committee to reduce the amount of ... tobacco to be admitted annually, free of duty, and to get an increase in the rates on tobacco from other countries. No attention was paid today by the Senate committee to the so-called oil "joker" in the Payne bill as it passed the House. Petroleum and its products are among the articles to be reported to the Senate without recommendation.

WASHINGTON, April 11.—The Senate will begin its consideration of the Payne tariff bill early this week, and because of the large number of changes which have been made in it by the Senate committee on finance, it prob-

(Continued on Page Two.)

CALHOUN TRIAL ENTERS ITS FOURTEENTH WEEK

Jury Box Not Yet Filled, Although but One Vacancy Exists May Be Thirteen.

SAN FRANCISCO, April 11.—Twelve jurors, one of whom may yet be excused, will confront the attorneys in the trial of Patrick Calhoun, president of the United Railroads, when the fourteenth week of the proceedings opens with tomorrow's session. Otto Hildebrecht, finally sworn to try the case last Friday, was the eleventh juror to attain this distinction, and since the adjournment of court on that day he has been domiciled with his 10 colleagues at a local hotel, with two deputy sheriffs detailed to prevent any communication with persons other than the jurors.

Richard Lutge, who had twice presented claims for damages against the United Railroads, is temporarily passed as the twelfth juror, and supplementary examination tomorrow will probably determine the length of his stay in the box.

Contrary to the usual custom, it is expected that Superior Judge William P. Lawlor will allow the application of Assistant District Attorney Francis J. Heney for a thirteenth juror, who will sit if any of the 12 are disqualified by illness or otherwise. In this case, two additional challenges of peremptory character will be allowed the defense and one more to the prosecution. It is believed, however, that the full quota of challenges will not be exercised by the defense.

All the efforts of one department of the superior court were engaged from March 31 to April 9 to fill the eleventh seat in the box. Seven days of actual trial passed without the qualification of a single citizen, although 240 talesmen were summoned by the sheriff and over 100 were subjected to actual interrogation by the ... .

DIPLOMATIC REPRESENTATIVE OF CUBAN GOVERNMENT IN THE UNITED STATES

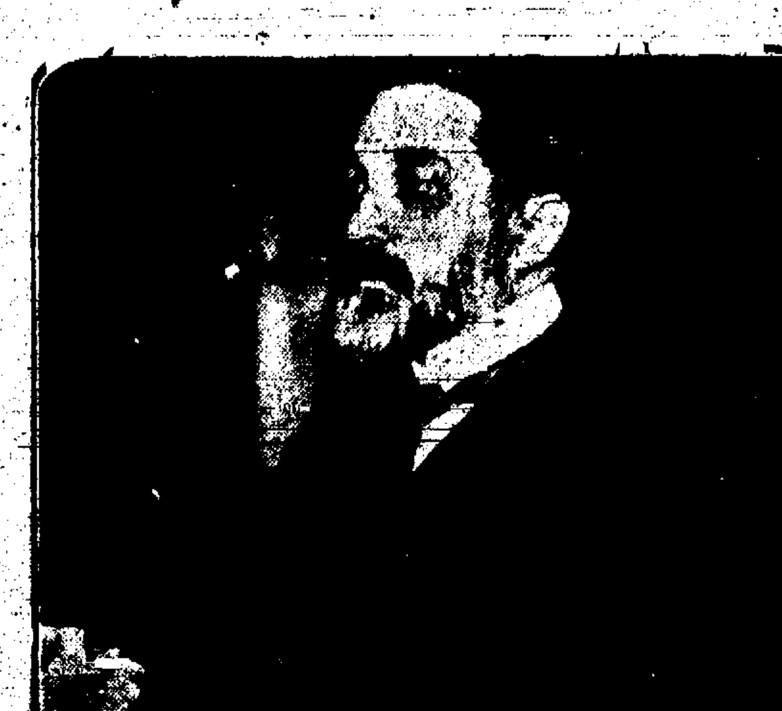

Carlos Garcia Vales, new Cuban minister, to the United States, has just arrived. The Cubans are to be congratulated upon their selection of so able a diplomat to represent the new republic at the another court. With the continual strife and trouble at home, it is doubtful how long Carlos Vales will remain, and his job for straightening out troubles for the Cubans will be anything but pleasant.

SIX LIVES LOST IN LENOX, MASS., FIRE

BLAZE CAUSES A PROPERTY LOSS OF $300,000.

Four Business Blocks and ... Houses Burned—Explosion of Paints the Cause.

LENOX, Mass., April 11.—Six persons lost their lives, three others were badly burned and a property loss of between $200,000 and $300,000 was caused by a fire in this city's business section today.

Four business blocks and four houses were burned. The dead:

EDWARD C. VENTRES, electrician.
MRS. EDWARD C. VENTRES.
MISS LESLIE VENTRES, aged 12 years.
MISS ALICE FRENCH.
MISS ESABEL COOK.
MISS MARY SPARKS.

The injured:

Mrs. Catherine Root and her two sons, George and Arthur, severely burned.

The loss of life, which occurred in the Clifford building, resulted from a series of explosions of turpentines, paints, oils and dynamite stored in the cellar.

The death of Miss French was one of the tragedies of the fire. While the blaze was at its height she was seen to climb out of a flame-filled room onto a veranda on the second story with her night clothing and her hair ablaze. Staggering to the railing, she leaped to the sidewalk beneath, landing in a heap within five or six feet of the blazing walls. Some of the horrified onlookers attempted to drag her out, but the intense heat drove them back, and not until the flames had practically died out several hours later, was the body recovered.

RABBI CAUSES DISPLEASURE BY VIEWS ON IMMIGRATION

Declares Russian Jews Should Not Come to America. Hebrew Organization Protests.

NEW YORK, April 11.—The Federation of Jewish Organizations of the state of New York today threw down the gauntlet to Rabbi Emil G. Hirsch of Sinai temple, Chicago, defying him to prove that the immigration of Russian Jews to this country should be prevented. The remarks that offended them were delivered in a sermon on March 7 and as reported were:

"Another needed prevention is the movement to keep the Russian Jews and other poor, ignorant immigrants from flocking to this country. Russia should be forced by an awakening of the whole world to give these people an opportunity for education. If they must emigrate, let them go to Mesopotamia, the land near Palestine, where a community of their own people is to be formed."

The federation, the officers of which are such men as Edward Lauterbach, Coroner Julius Harburger, Justice Erlanger and Justice Greenbaum and Judge Rosalsky, offer to pay Dr. Hirsch's expenses to New York or any place else that he may meet Russian Jews in debate and prove, if he can, his contentions.

CONDUCTOR SHOT BY MADMAN

TACOMA, Wash., April 11.—Conductor W. J. Hilby of a Northern Pacific train was shot twice by an insane man named Antonossa as his train was pulling out of Bristol today. The man walked through the coaches, flourishing a revolver and terrifying the passengers. Conductor Hilby tried to obtain the weapon and a fight for its possession took place, during which the revolver was discharged. Hilby was shot in the hand and leg and neither wound will prove serious. Antonossa was taken from the train and brought to Tacoma.

VOICE OF NIAGARA FALLS IS STILLED

RIVER FROZEN SOLID FROM BANK TO BANK.

Much Damage Has Been Done Past Week ... High Water.—Power Plant Flooded.

BUFFALO, N. Y., April 11.—The voice of Niagara was mute today for the second time in the memory of man. The river is frozen solid from bank to bank.

On Wednesday ... the ice fields of Lake Erie were churned from end to end and piled in a huge mass at the lower end of the lake.

At Niagara Falls there had been a heavy ice bridge in the pool below the cataract since the middle of the winter. Under the impact of the mass of ice from the lake above and the added floes brought through by the wind, the bridge gave way and began to surge down the rapids. But before it could win freedom in Lake Ontario, the wind shifted to the north. Instantly the moving floes packed at the mouth of the river. The pack froze steadily and each hour brought added pressure from above.

Unable to escape by its natural channels, the level of the river quickly rose. The highest flood level recorded from previous years is 28 feet above the normal. Friday night the river was 40 feet above normal. Water poured over the window sills of the power house of the Ontario Power company and flooded the machines.

The tracks of the great gorge route were covered from the lower steel arch bridge to Lewiston.

Conservative estimates place the damage at one million dollars. All day long a constant stream of visitors poured down the railway tracks, the trolley tracks, packed the trains and the cars, and even rode and walked cross country to see a sight that is not likely to repeat itself within the present generation.

WATER DEALERS RECRUITS FOR "NAVY OF THE LORD"

ST. LOUIS, April 11.—While thousands of persons struggled for points of vantage today, 80 out of 125 recruits for "The Navy of the Lord," a negro church, were immersed in the Mississippi river by the pastor of the congregation, Rev. J. R. Parker, who is called "the admiral." The negroes, after running from the water, changed their garments in a nearby boiler shop. Forty-five of the recruits decided not to join "the navy" when they felt the cold water.

WEALTHY MINER MISSING

C. E. Morley of Nevada in Denver to Be Treated for Tuberculosis, Has Disappeared.

DENVER, Colo., April 11. The police of Denver are seeking for the whereabouts of Clarence E. Morley, a wealthy Nevada mine owner, who disappeared mysteriously about a month ago, leaving no trace. Morley came to Denver about six weeks ago to be treated for tuberculosis. He is said to have had $27,000 in cash with him when he arrived.

The police have been notified by a local physician that Morley applied for treatment and stated that he thought he was being drugged by someone who would profit by his death. He has been traced to the military hospital at Fort Logan, but has not been seen since he left that institution, about a month ago. The police have been informed that Morley died at Fort Morgan, but the records at that place fail to confirm this rumor.

CASTRO IN A FORMAL PROTEST EXPRESSES INDIGNATION

Denounces French Government for Forcing Him to Leave Martinique.

ACT WITHOUT PRECEDENT

"Case Constitutes Breach of International Law," Declares Deposed Ruler.

FORT DE FRANCE, Martinique, April 11.—Prior to being taken forcibly aboard the steamer Versailles for deportation to France, ex-President Castro prepared a protest against the action of the French government. It follows:

"I hereby protest against the action of the French authorities of Martinique in having me put by force on board an outgoing vessel. First, because I was ill at the time, and because the act imperiled my life; second, because I have committed no offense against the government of France and the authorities of Martinique and finally, because the decree of expulsion which orders my deportation out of French territory compels me to take passage aboard a vessel which will again land me on French territory.

Breach of International Law.

"The case constitutes a breach of international law and a denial of the rights of individuals. That such a thing should have to come to pass in the land which saw the birth of Josephine and from which came the inspiration and passage of liberty, and at the hands of a people who shed their blood by torrents hardly a century ago to maintain unimpaired the rights and prerogatives of man, is inconceivable."

Castro said that if he was at liberty when he arrived at St. Nazaire he would immediately proceed to Spain in order to take passage for Santa Cruz, Teneriffe.

The Versailles will stop at Basse Terre and Point a Pitre, Guadeloupe, ... when a party of Castro's friends arrived on the steamer Goelette from Saint Lucia. They were very much surprised that he had been expelled.

Pitiful Aspect.

The removal of Castro to the steamer was not without its pitiful aspects. Immediately on the announcement by a medical commission that he was quite capable of making the voyage, the commissary of police, with an escort of gendarmes invaded the hotel. They found Castro lying in bed, and although he still protested that he could not move, they carried him down stairs, the patient all the while moaning dismally, on a mattress, and placed him on a stretcher. Officers from the United States cruiser North Carolina, in civilian dress, helped to make him as comfortable as possible and then the stretcher was picked up by four negroes and taken to the steamer dock.

Gendarmes guarded it on either side and fully 2,000 people followed the procession. The entrance to the French line piers was guarded by police and no one was permitted to enter, except those directly concerned. Some difficulty was experienced in hoisting the litter aboard and for a moment Castro was in peril of falling overboard.

The stretcher was set down in one of the cabins and Castro at once declared that the room was too small and demanded that he be transferred to another cabin. He was promised that a change would be made.

KERMIT HUNTING FOR RARE BIRD SPECIMENS

Stops at Suez With Major Mearns and Zoologist Heller, British Chase.

SUEZ, April 11.—The steamer Admiral with ex-President Roosevelt on board, which passed out of the canal about 10 o'clock last night, made a brief stop at Suez, then proceeded down the Red sea. The vessel will make stops at Aden and Mogadiscio on the east coast of Italian Somaliland.

During the trip through the canal, the Admiral slowed up to permit a party to land at Ismailia, which is about half way distant between the Red and Mediterranean seas. The landing party consisted of Kermit Roosevelt, Major Mearns, Edmund Heller, zoologist, and J. Alden Loring. Their intention was to make a collection of bird specimens and proceed to Suez by train.

Mr. Roosevelt took occasion to deny vehemently an alleged interview with him which appeared in the Paris Journal, saying "I have not seen any representative of that paper and have made no statement to the press except that given out at Messina."

The admiral passed the steamer City of Paris from Kurachee, crowded with British passengers. These cheered Mr. Roosevelt enthusiastically. A large teddy bear occupied a place on the bridge deck. Mr. Roosevelt answered by waving his hat.

AGED FOUNDER OF SALVATION ARMY PLANS ANOTHER TRIP THROUGH U. S.

NEW YORK, April 11.—At the celebration of the eightieth anniversary of the birthday of William G. Booth, which began here today, it was announced by Commissioner Thomas Estill of Chicago, that the founder of the Salvation Army is planning another trip throughout the United States and Canada next fall. The corps all over the world held meetings today to celebrate the general's birthday.

TWO KILLED, MANY INJURED IN WRECK

BURLINGTON TRAIN ON U. P. TRACKS DERAILED.

... Leaves Track on Sharp Curve—Engine Turns Over.

TACOMA, Wash., April 11.—Burlington train No. 16, which left Tacoma yesterday afternoon at 3:30 o'clock, eastbound, on the Northern Pacific, was derailed one mile west of Bristol, between Cle Elum and Ellensburg, at 8:25 o'clock last night, resulting in the death of Engineer Franklin J. Hammond of Tacoma, and Fireman John Johnson, Tacoma, and the injury of nine passengers more or less seriously. The cause of the accident is unknown. From Ellensburg and Cle Elum relief trains were sent out immediately with doctors and nurses and the injured were taken back to Cle Elum to the hospital ... company.

Striking the sharp curve near Bristol at a high rate of speed, the train left the track and ran nearly its own length on the ties before coming to a stop. The engine turned completely over. All of the cars in the train left the track with the exception of one rear sleeper, but no one was injured back of the day coaches. None of the baggagemen or mail clerks was injured, although their cars received the brunt of the shock. The body of Fireman Johnson was found beside his engine in a pool of water, but the body of the engineer has not been recovered.

The seriously injured are:

H. Hewitt, Quincy, Ill.; back injured and feet badly bruised.

John C. Coleman, ... Grand avenue, Everett; back and chest hurt.

The following were slightly injured:

Mike Lotus, Leadville, Colo.; hand and arm hurt.

Antonio Russo, Spokane; head cut.

Mrs. R. S. Weber, Conconully, Wash.; hip and back injured.

William Blair, Norfolk, Neb.; injured in back.

Mrs. August Schnidg, Muskegon, Mich.; slightly.

J. A. Thatcher, Seattle; knee bruised.

William Riaza, Butte, Mont.; legs bruised.

TACOMA, Wash., April 11.—The body of Engineer Franklin J. Hammond, who was killed in the wreck of the Burlington train at Bristol last night, was found by a searching party today buried under the tender of his engine. The nine injured passengers left the Cle Elum hospital this morning and continued on their journey.

The cause of the derailment has not been learned, but it is thought to have been some defect of the equipment of either engine or tender, as the track in that section is in perfect order.

AN EARTHQUAKE.

COPENHAGEN, April 11.—A violent earthquake occurred Saturday near Sundsvall, Sweden. It lasted nearly a minute and, according to reports, did considerable damage.

TRADE WITH THE ORIENT

United States Has 5 Per Cent of the Imports and 10 Per Cent of the Exports.

WASHINGTON, April 11.—Of oriental commerce amounting annually to more than four billion dollars, the United States has 5 per cent of the imports and 10 per cent of the exports, according to figures available to the bureau of statistics of the department of commerce and labor.

Among the 30 countries, colonies and protectorates included as oriental, India is the largest importer and exporter. In the latest year for which figures were available, 2.4 per cent of its imports were taken from this country and 7.5 per cent of its exports came here. China received 8.6 per cent of its imports from, and sent 10.1 per cent of its exports to this country. Japan took 17.8 per cent of its imports from and sent 32.1 per cent of its exports here.

DENVER IS PLANNING BIG LAND CONGRESS

PROJECT ON FOOT TO ADVERTISE STATE OF COLORADO.

Boosters of Capital City Would Make Affair of National Importance. Notable Gathering.

DENVER, April 11.—A great national land congress to be held in Denver during September of this year, and which shall gather here eminent men from all sections of the country—men prominent in the commercial, political and professional life of the country—is the newest project proposed for properly advertising the natural advantages and resources of Colorado.

While the plan has hardly reached even an incipient stage today, it already counts on the support of the local chamber of commerce, the Colorado Realty Dealers' association and ...

Two recent happenings have combined to make the announcement for Denver's great national land congress before its promoters were ready with the details of the plan.

One was the announcement of General Traffic Manager W. F. Jones of the Moffat road that his company is to inaugurate a campaign for advertising Denver, Colorado and Routt county which will cost between $20,000 and $50,000; the other was the launching of a plan to hold a national land congress in Chicago some time this fall.

Steal Denver's Thunder.

As such a project has long been discussed by several of the local commercial bodies the more active "boosters" here now claim it would be a shame to let Chicago walk away with the fruits of Denver's idea. Therefore at the next regular meeting of the Real Estate exchange, Wednesday, the matter of a national land congress for Denver will be taken up.

The idea as outlined is to make the congress one of the most notable gatherings of commercial, industrial and scientific force ever held. Colorado now has in active preparation more gigantic land and water projects than nearly any state in the Union. And it is from the west that the country will draw its greatest strength in future.

Here the most important agricultural districts and the greatest commercial centers are yet to spring up.

BATLESHIPS AT TOULON ARE IN BAD CONDITION

Parliamentary Investigating Committee Finds "Scandalous Condition of Affairs" to Exist.

TOULON, April 11.—The first visits of the parliamentary investigating committee to the dock yards here have revealed, according to statements made by members of the committee, a scandalous condition of affairs. The new battleship Justice has been found practically useless, the plates surrounding the after-boilers being burned through and presenting grave dangers. These will have to be replaced and the work of renovating the vessel will take months.

On a sister ship, the Liberte, half the boilers are useless, owing to the lack of a small part which could not be procured at Toulon. The shell-filling workshops are in a lamentable condition, not even elementary precautions being observed.

INNOCENT INDIANS CAUGHT

State Militia of Oklahoma ... General Clean-up.

WASHINGTON, April 11.—Word has been received by Commissioner of Indian Affairs Leupp, from Eufala Harjo, headman of the Four Nations council, saying that the state militia in its attempts to capture members of the Crazy Snake band who participated in the recent outbreaks, is arresting full-blood Indians in no way connected with the Snakes or their troubles.

Harjo asks that the federal government prevent further arrest of innocent Creeks and demands the release of those already in custody. Instructions have been issued directing Agent Kelsey in Oklahoma to protect innocent Indians.

SENATE MUST PROVIDE REVENUE CUT FROM BILL BY HOUSE

Changes Made by Lower Branch of Congress Greatly Reduce Earning Power of Measure.

IS SHORT BY $20,000,000

Amendment Taking Off Duty on Tea and Coffee Necessitates Higher Revision on Other Articles.

WASHINGTON, April 11.—The estimates of the revenue which the Payne tariff will produce, have been reduced nearly $20,000,000 through amendments made by the House. The Senate finance committee must provide means for making up this difference if the original estimates are to be met. The striking out of several countervailing duty clauses will lessen the bill's productiveness another $20,000,000.

The amendment taking off the eight-cent duty on tea subtracted $7,000,000 from the estimated revenues. The striking out of the countervailing duty on coffee disposes of what probably would be $15,000,000 in duties.

Taking out the countervailing provision for lumber for petroleum, means a lost opportunity to increase the revenues by several million dollars, it is estimated.

Dingley Bill Schedules Reduced.

The Senate finance committee materially reduced many of the Dingley bill's schedules as it passed the House, but in order to increase the revenue producing power of the Payne bill, the committee must take different action with regard to the latter measure.

In 1897 the Senate committee placed a duty of one and one-half cents per pound on hides, which was later changed to 15, but the Payne bill as it passed the House, places hides on the free list. Under the Dingley law hides have produced more than three million dollars revenue, annually.

There are ... changes in the Payne bill from the provisions of the Dingley law. Its maximum and minimum retaliatory feature, the additional method of valuation for the purpose of preventing undervaluations and its provision for the $40,000,000 issuance of Panama bonds and a $150,000,000 issue of treasury certificates, are new. It extends the drawback privilege so that domestic raw material may be used in lieu of imported material for the purpose of collecting a drawback, provided an equal amount of identical imported raw material is manufactured into the same product upon which the drawback is collected. An inheritance tax, by which it is hoped that ... will be collected is provided for.

Women's and Children's Wear.

The two increases that stand out most prominently are those in women's and children's gloves and hosiery.

The duties on lead ore and pig lead are materially reduced, while the lumber schedule is cut in half. The most important changes made in the wool schedule was the reduction of five cents in the duties on shoddy and top waste, and change from an ad valorem to a specific duty on tops, the general effect being a slight reduction.

Iron ore is placed on the free list and material reductions are made in the rates on pig iron, scrap iron and steel bar iron, round iron blooms, structural iron, forgings, anchors, cotton ties, steel rails, tin plates, wire and numerous other articles.

One of the most important provisions of the bill is the Philippine free trade provision, which permits the free entry of every product of the islands, except rice and exempts from duty any articles imported from the United States into those islands.

BISHOP THOBURN IS HONORED IN AMERICA

Jubilee in Celebration of Fiftieth Anniversary of His Sailing for India.

MEADVILLE, Pa., April 11. J. M. Thoburn, for 20 years Methodist Episcopal bishop of Malaysia and for half a century engaged in missionary work in India, was greeted by bishops and clergy from all over the country today at the beginning of the jubilee celebration of the fiftieth anniversary of his sailing for India. Next Tuesday it will be half a century since he began his notable missionary career.

The celebration, the climax of which will be the presentation to Bishop Thoburn, next Tuesday, of a handsome home by 100 friends in the M. E. church, began today with the semi-centennial sermon by the bishop. In the afternoon a platform meeting was held, at which addresses were delivered by Dr. Stephen H. Herben, editor of the Epworth Herald, and Miss Lilavati Singh, an instructor in the Isabella Thoburn college at Lucknow, India. Tonight, Dr. Homer C. Stuntz, assistant secretary of the Board of Home Missions, reviewed Bishop Thoburn's life work, which is recognized in his church as having brought about remarkable developments in the mission field of southern Asia.

The Malaysia annual conference and the Philippines annual conference are the direct outgrowth of his ... .

NEWSPAPERARCHIVE®

M. K. Myers

EASTER GREETING

Will the right thing for every person

And right price for every purse.

A BEAUTIFUL ASSORTMENT of Diamonds, Watches, Rings, Bracelets, Combs, Stick Pins, at reduced prices.

DIAMOND SPECIALS:

All white cut stones, values up to $20.00, for..........$9.75

Solitaires and Clusters, beautiful stones and mountings, up to $50.00 value, for........$28.50

Fine White Diamonds, $225.00 karat value, for........$150.00

Fine Ladies' Watches, gold filled 20-year case, Elgin, Waltham or Hampden movement, for $10.75

21-jewel Men's R. R. Watches for $18.00

Big line of Back Combs, $1.00 value, for.................45c

$2.00 Combs for..........$1.25

Hat Pins, 50c up to $2.50. Worth more than double.

Fraternity Buttons and Pins, 50c and 75c value, for..........25c

Fine Scarf Pins and Links to match, $1.00 value, for......50c

And also big bargains in our new Department. Trunks, Valises, Suit Cases, Revolvers, Rifles, Shotguns, Musical Instruments, Clothing, Etc.

Come and be convinced.

M. K. Myers

27-29 E. HUERFANO ST.

We buy or loan money on everything of value. Business transactions strictly confidential.

DUTY ON NECESSITIES REDUCED; RAISED ON LUXURIES

(Continued From Page One)

ably will probably be known as the Payne-Aldrich bill.

May Be Reported to Senate Today.

It is possible the measure will be reported to the Senate on Monday, but the day cannot be definitely fixed until after a meeting of the full committee on finance tomorrow. The bill, as ... in the House, has been under consideration at the ... by both the majority and the minority members of the finance committee, but so far there has not been a joint meeting to consider it. The Republican majority has assumed the right to indicate the Senate's attitude toward the bill, so that whatever ... may be suggested when it is returned to the Senate will be the result of their labors.

In all probability, the Democrats will make little or no objection to the reporting of the bill by the Republicans.

It is not expected a great many ... will be made in the Senate. Most of the discussion by the Democrats will be upon the merits of amendments which will be offered. The general policy of Republican members will be to do very little talking. The prevailing opinion is that no less than a month will be required for consideration of the bill by the Senate.

The House, while the Senate is dealing with the tariff bill, will meet only on Mondays and Thursdays, when the ... bill, as passed by the Senate, will ... attention, but little or no ... will be undertaken. ... Mr. Cannon will begin to prepare for the appointment of the House ... which probably will ... place to the final ... of the extra session.

British Inheritance Tax.

WASHINGTON, April 11.—British inheritance taxes, drawn from a population of 40,000,000, yield $90,000,000 to $95,000,000 annually out of a total internal revenue of $470,000,000 to $480,000,000. About four million estates pay the bulk of these taxes. This is the substance of a report by Charles M. Pepper, who has been investigating the subject for the bureau of manufactures, department of commerce and labor, in connection with the tariff revision.

The gross capital value of the estates contributing to the inheritance tax in 1908 was over one billion five hundred million dollars, and the net value was a little below one billion four hundred million dollars. The net value of the personalty was $1,113,000,000, and the realty $413,000,000.

GOVERNOR OF TEXAS WANTS BANK DEPOSITS PROTECTED

Calls Second Special Session to Consider This Matter and Appropriation Bill.

AUSTIN, Texas, April 11.—Upon the expiration of the first called session of the legislature today, Governor Campbell called the lawmakers to meet tomorrow for a second special session, submitting as legislation the matter of appropriations for the state government and the enactment of a law for the protection of bank deposits.

"Your regular session of 60 days was expensive and of little value to the people," said the governor in a special message to the legislature.

"Not a single platform pledge was enacted into law, one was defeated and you adjourned without even considering the appropriation bill whereby the lobby applauded, and it is not strange that you received through the newspapers the felicitations of the chairman of the Republican legislative committee of the state."

Bits of Sporting Gossip

BASEBALL SEASON OPENS THIS WEEK

TEAMS FRESH FROM WINTER TRAINING QUARTERS.

Play in American Begins Monday, in National on Wednesday. Fans Eager.

After many weeks of training in the south, the 16 baseball clubs, composing the National and American leagues, are ready for the season's play. The American league will open the season Monday at Washington, where the New York Americans will engage the home team, and at Philadelphia, where the Boston American league team and the Athletics will clash.

On Wednesday, April 14, all clubs in both leagues will march upon the field. The National league eastern clubs will engage each other while the western clubs will start the season on their own playing fields.

Radical changes in team composition and managers this year have increased the uncertainties of the pennant race. In the National league the baseball fan finds that the New York club has practically a new outfield in Murray, O'Hara and Herzog, while the pitching staff has been strengthened. The Chicagos will be without the services of Catcher Kling and Second Baseman Evers, during the early part of the season at least, and this is a problem that Manager Chance must solve before his team can class with last year's standard.

The wrestling world is focusing its attention on the world's championship wrestling matching between Frank Gotch, the present champion, and Yussif Mahmout, another of the terrible Turks. The bout will take place in Chicago Wednesday night, for a purse of $10,000. It will be at catch-as-catch-can style, best two out of three falls.

The annual competition for amateur boxing championships will be held at Boston Monday and Tuesday, under the auspices of the Boston Athletic association.

James Coffroth of California, will try to arrange a match between James J. Jeffries and Jack Johnson.

Al Kaufman, the California heavyweight, who has been camping on Johnson's trail, will fight Tony Ross, an Italian heavyweight from Pittsburg, in New York Tuesday night.

SPORTING NOTES

CHICAGO, April 11.—Ernest Siegfried, "the German oak," arrived here today and issued a challenge to the winner of the coming world's championship wrestling match between Frank Gotch and Yussif Mahmout on Wednesday night.

LONDON, April 11.—The German ... have decided that hereafter the Dover-Heligoland yacht race will be held triennially instead of annually. It is understood that this change is the outcome of a desire to stimulate interest in international yachting at Kiel, Cowes and other ports.

BOSTON, April 11.—Jay Gould, the international amateur court tennis champion, announces that he will not go to England to defend the international title he won there last year and the year before. The English tournament will be held in London beginning May 4.

NEW YORK, April 11.—William Hayward, for years one of the best-known jockeys of the American turf, died today at Sussex, N. J. Hayward, who was born in England in 1844, rode for Milton H. Sanford, August Belmont and A. J. Cassatt, and in 1892 crowned a career of 30 years in the saddle by winning the futurity on Morello.

STAGG IS WHIPPING MAROONS INTO SHAPE

Will Take Track Team & Fast Preparing Relay Men for Pennsylvania Games.

With the baseball team already started on its preliminary schedule, Coach A. A. Stagg will devote himself to his track candidates this week in the hope of developing a delegation to take to the University of Pennsylvania relay games in two weeks. Candidates for the mile relay team will get the hardest workouts.

Captain Lingle of the Maroon track team seems to be the only Midway runner sure of his place on the quartet so far. Timblin, Shuart and Davenport are likely aspirants.

Davenport has been in poor shape for some time, and may not be able to make the trip, while Shuart has not been training for the past week.

The loss of Jacobs will put a crimp in Stagg's plans for an eastern conquest, as the world's champion vaulter was practically sure of carrying off the honors in his event. Stagg has no other individual stars on whom he can depend for firsts unless some of the athletes take remarkable braces this week.

The Maroon baseball team will have another week in which to prepare for the opening of the conference schedule. The first game is scheduled with Indiana university for April 16, at Marshall field. Captain Meigs expects to be in good shape again this week, while Ross is expected to join the squad.

A new baseball opponent for the Maroons this year will be the University of Arkansas. Hugo Bezdek has arranged to bring his team north, and he writes Stagg that he will probably make a good showing with his squad.

JANSEN WINS MARATHON

NEW YORK, April 11.—Harry Jansen of the Pastime Athletic club won a Marathon race at Celtic park, Long Island City, today, in which 17 runners competed. His time was 2:47:17. Just before the race, a riot was precipitated among the 5,000 spectators, who threatened Charles Haas, a special policeman, who had shot and dangerously injured Thomas B. Daly, a 14-year-old boy, who tried to smuggle his way into the grounds by climbing the fence. The crowd chased the policemen a quarter of a mile. He took refuge in a house and was rescued by the police.

CLEVELAND CHANCES BETTER

By Napoleon Lajoie.

(Cleveland Manager.)

We have a better team this year than we had last. How could it be otherwise in view of the fact that we have secured one of the best winning pitchers of the American league? With the record which Young has made in baseball since he has been in the thick of the battle I do not see how it is possible to expect that, with a team behind him like ours of this season, he can win much less than two-thirds of his games. See what that means to us. If Joss is in as good form as he was in 1908, it will be a struggle for every team in the league to break even with us in every series that we play.

THREE GIRLS, WALKING ON TRACK, KILLED BY TRAIN

DUBUQUE, Ia., April 11.—The Illinois Central "flyer" struck and instantly killed Anna, Mabel and Ruby, aged 7, 8 and 14, respectively, daughters of Fred Foldor, four miles west of here, today. The girls were walking on the track toward the approaching train, but on account of the high wind they had their heads down and did not see the train.

SAILOR BURKE TO MEET KETCHEL

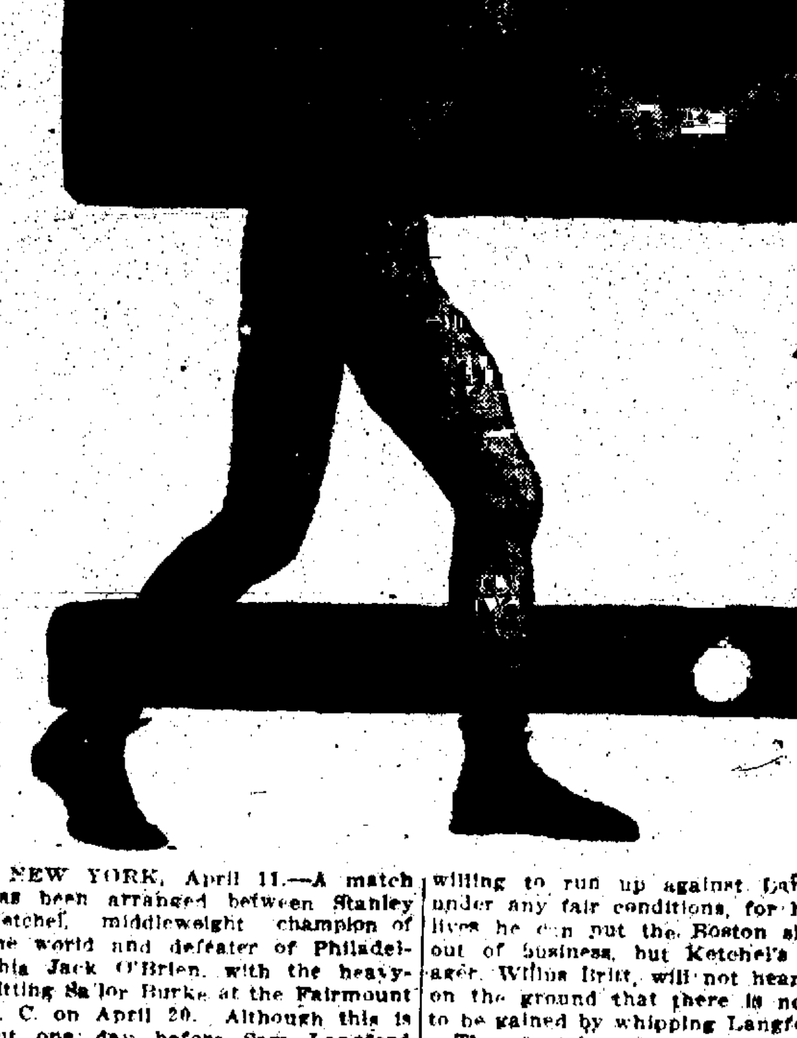

NEW YORK, April 11.—A match has been arranged between Stanley Ketchel, middleweight champion of the world and defeater of Philadelphia Jack O'Brien, with the heavy-hitting Sailor Burke at the Fairmount A. C. on April 20. Although this is but one day before Sam Langford sails for England, it does not mean that Ketchel will not have a match with Langford between now and next fall. Report has it that Ketchel is willing to run up against Langford under any fair conditions, for he believes he can put the Boston slugger out of business, but Ketchel's manager, Willus Britt, will not hear to it on the ground that there is nothing to be gained by whipping Langford.

The match with Sailor Burke, should Ketchel secure a knockout decision, will bring him into even stronger favor in the east than he is at present.

BRITONS CONCERNED IN NAVAL PROGRAM

HOW MANY BATTLESHIPS WILL PARLIAMENT BUILD?

Increase in Number of Dreadnoughts May Prove Undoing of Liberal Government.

By Wilbur Isaac Hawthorne.

LONDON, April 11.—Wherever two Englishmen meet these days it is the "irreducible minimum" they discuss, whether the government in the fiscal year 1909-10 shall lay down eight or only four battleships of the Dreadnought class. It is the burning question today in British politics and the rock upon which the Liberal government may wreck.

There is no other issue today which so sharply divides the two great political parties, the question of free trade or protection having for the time been forgotten. The Unionists under the leadership of Mr. Balfour, contend that the national safety absolutely and irrevocably depends on the laying down of eight dreadnoughts. The government insists that in the present situation all the demands of safety will be conserved by the laying down of four battleships, but that it is prepared to lay down eight if the exigencies demand. In support of this position, Mr. Asquith, the prime minister, presents the following figures as showing what will be the relative naval strength of Great Britain and Germany at the end of the present year:

	England.	Germany.
Dreadnoughts	7	2
Other first-class battleships	40	20
Armored cruisers	35	8

Has Best of Germany.

The British fleet, the premier shows, represents a displacement of 1,136,000 tons, as against 355,500 tons for the German, and declares that British superiority in guns is correspondingly great. Sustained by these figures, he ridicules the idea that Germany contemplates or is prepared for a challenge of Britain's naval supremacy.

The country, however, does not seem willing to accept the prime minister's assurances, and the favorite dream of frightened Britons is of a great German fleet landing a huge army of German invaders.

The panic inspired by Germany's naval expansion seems to have swept British pride into the seas and no attempt is made to conceal the fear which fills the great mass of the population. Doleful pictures are drawn of the time when Germany has destroyed England's fleet and either has invaded the island or set out to starve it into submission. It even has been determined that 1,000,000,000 pounds sterling is the amount of the war indemnity Germany will exact, and British taxpayers are asked to figure that as an additional burden upon their backs.

The splendid isolation, of which Englishmen have boasted for generations, has all at once been converted into a fearful thing which threatens annihilation of the empire. It is pointed out that Germany's fleet might be wholly destroyed and Germany would be but little worse off, so far as concerned national defense, whereas, with the British fleet gone, submission on whatever humiliating terms the enemy might see fit to impose would be inevitable. Great Britain must get her food from overseas or perish, and without a navy she would be absolutely at the mercy of any power which had enough ships to blockade her ports.

Why Such Panic?

There is truth in all this, of course, and there is little disagreement among Englishmen that Britain's navy should be the equal of the combined navies of any two other powers and 10 per cent in addition. The thing of moment is that the fact that Germany should follow the lead of Britain and build a few dreadnoughts should create such a panic.

Nor does the panic seem to be confined to the United Kingdom. Englishmen in the colonies seem no less worked up, as witness the offers of Canada, Australia and New Zealand to build battleships at their own expense. These offers have been eagerly accepted by the distraught ministry, but do not seem to have relieved the political perplexity of the government. The opposition in parliament and the opposition press are making the most of Mr. Asquith's dilemma and no stone is left unturned, the turning of which is calculated to hasten an appeal to the country. The Conservative-Unionists appear confident a general election would return them to power, and the assertion is confidently made that the life of the Asquith ministry may be counted in weeks on the fingers of the two hands.

Solidity of Empire.

Whatever may be the outcome of the naval controversy, it has demonstrated one thing calculated to make all Englishmen rejoice. That is the solidity of the empire. The statesmen who a few weeks ago were telling us that the empire was held together by an exceedingly brittle thread are now talking about the steel bands of common blood and a common tongue.

And Handsome Indeed--

Are these Springs suits, with beautiful greens and grays predominating. We show them in the more dashing styles for the younger men and college fellow and in the more conservative styles for the business and professional man. The tailoring of these suits is thoroughly dependable in every detail, and you have our guarantee backed by that of the maker that every thread is pure wool.

Spring Toggery

Spring Hats in all the newest blocks, and Spring Footwear is here for you, too.

Robbins On the Corner

DIVES FROM MOVING TRAIN

PUEBLO, Colo., April 11.—George L. Breland, in charge of Sheriff E. M. Clark of Natchez, Miss., who alleges he is head of a gang of thieves and sawed his way out of the Natchez jail, dived from a Denver and Rio Grande train at Wellsville, Colo., this morning and was recaptured at 8 o'clock. Although the train was going 30 miles an hour Breland was not injured. Breland was caught in Portland, Ore.

WIND DELAYS TRAIN.

TRINIDAD, Colo., April 11. — The heavy wind and sand storm which prevailed throughout the county today, stalled Denver & Rio Grande passenger train No. 109 at Huerfano and it was necessary to put a large force of men to work to clear the tracks of sand. The Colorado & Southern trains were also delayed.

LEGAL NOTICES.

THE LAS ANIMAS ELECTRIC COMPANY.

Notice is hereby given that a deferred annual meeting of the stockholders of THE LAS ANIMAS ELECTRIC COMPANY is called and will be held at the office of the Company, 127 East Pikes Peak Avenue, Colorado Springs, Colorado, on April 30th, 1909, at ten o'clock a. m. for the purpose of electing five directors and of transacting such other business as may properly come before the meeting; and also for the purpose of considering and acting upon proposed amendments to the Certificate of Incorporation of the Company increasing its capital stock from Twenty-five Thousand Dollars to Fifty Thousand Dollars, and the par value of shares from One Dollar to One Hundred Dollars, and including in the objects and purposes of the Company specific mention of the utilization of its power for refrigeration, cold storage and the manufacture of ice, with incidental right to sell any product or by-product resulting from such economy in the use of power, and also to take such other action in respect to such increase in capitalization and amendment of Certificate of Incorporation as may seem necessary or desirable.

The books for the transfer of stock will be closed on Thursday, April 15th, 1909, and reopen on the day following the final adjournment of said meeting.

By order of the Board of Directors,

C. E. TITUS, Secretary.

Dated March 18th, 1909, Colorado Springs, Colorado.

NOTICE OF ANNUAL MEETING.

Notice is hereby given that the annual meeting of the legal voters of School District No. 11, in the County of El Paso, State of Colorado, will be held on Monday, May 3rd, 1909, for the purpose of electing one (1) Director for a term of five years and of submitting to such qualified electors of said School District as have paid a school tax therein for the year next preceding said meeting, the question of contracting a bonded debt of said School District for the purpose of erecting and furnishing school buildings and purchasing grounds within and for the use of said School District, as provided by law, and for the transaction of such other business as may properly come before said meeting.

The meeting will be organized at the High School Building, at 10 o'clock A. M. for the purpose of voting upon the amount of bonded indebtedness to be created, if any, and for the transaction of any other business pertaining to the schools and school interests of said district that may properly come before it.

Ballot boxes for said election and for voting "For the Bonds" or "Against the Bonds" will be opened at the hour of three (3) o'clock P. M. and close at the hour of six (6) o'clock P. M. at the following places, viz:

HIGH SCHOOL BUILDING for PRECINCT NO. 1, embracing that territory limited by San Rafael Street, Huerfano Street, the A. T. & S. F. Railway and Monument Creek.

STEELE SCHOOL BUILDING for PRECINCT NO. 2, embracing that territory limited by the North District line, San Rafael Street, the East District line and Monument Creek.

COLUMBIA SCHOOL BUILDING for PRECINCT NO. 3, embracing that territory limited by San Rafael Street, Huerfano Street, the East District line and the A. T. & S. F. Railway.

HELEN HUNT SCHOOL BUILDING for PRECINCT NO. 4, embracing that territory limited by Huerfano Street, the South District line, the East District line and the A. T. & S. F. Railway.

LOWELL SCHOOL BUILDING for PRECINCT NO. 5, embracing that territory, limited by Huerfano Street, the South District line, the A. T. & S. F. Railway and Monument Creek South to Costilla Street and thence West to West District line and thence South to South District line.

BRISTOL SCHOOL BUILDING for PRECINCT NO. 6, embracing that territory limited by the North District line, Bijou Street and the Boulevard, the West District line and Monument Creek.

WASHINGTON SCHOOL BUILDING for PRECINCT NO. 7, embracing that territory limited by Bijou Street and the Boulevard, Costilla Street and the line of Costilla Street extended West, Monument Creek and the West District line.

VAN E. ROUSE,

Secretary School District No. 11, in El Paso County, Colorado.

CHICAGO, April 11.—J. Russell Jones, United States minister to Belgium from 1869 to 1875, died here today. Mr. Jones was born in Conneaut, Ohio, in 1823. From 1860 to 1868 he was United States marshal for the northern district of Illinois.

$45.00 Round Trip

Via Rio Grande

TO

San Francisco, Los Angeles, San Diego

Selling Dates May 6 to 13

Final Limit Oct. 31, '09

Diverse Routes. Stopovers at any Point

$15.00 additional will include trip in one direction via Portland and Seattle, using either rail or steamer (meals and berth furnished on steamer) between San Francisco and Portland.

Three Trains Daily

Through Sleeping and Dining Cars

Complete Information at 16 North Tejon St.

Phone 96

General Steamship Agency

RAILROAD TIME TABLES

DENVER AND RIO GRANDE.

Effective Dec. 20th, 1908.
City Ticket Office, 16 N. Tejon.
Phone Main 96.

SOUTH AND WEST BOUND.

No.	TO	Leave
5	Salt Lake and Pacific Coast	10:45 am
1	Salt Lake and Pacific Coast	12:40 noon
9	Pueblo, Canon City, St. Louis	4:05 pm
11	Pueblo	6:35 pm
3	Glenwood, Utah & Pac. Coast	9:12 pm
7	Alamosa, Durango, Silverton	9:50 pm
15	Salida, Leadville & Ouray	11:50 pm

NORTH AND EAST BOUND

No.	FROM	Leave
16	Leadville, Ouray, Alamosa, etc.	4:48 am
8	Pueblo	8:55 am
6	Pacific Coast & Salt Lake	10:40 am
10	Pueblo and St. Louis	2:20 pm
2	Pacific Coast and Salt Lake	4:25 pm
14	Pueblo	6:15 pm
4	Pacific Coast and Salt Lake	6:20 pm

Trains to Manitou.		Arrive from Manitou.	
42	7:30 am	44	8:35 am
46	10:30 am	46	11:25 am
17	4:30 pm	48	5:15 pm

ROCK ISLAND LINES.

No. LEAVE COLO. SPRINGS.
8—Rocky Mountain Limited, for Omaha and Chicago ....10:00 am
40—Eastern Fast Mail, for Kansas City ....1:50 pm
29 Southeastern Express, for Kansas City, St. Louis and Southeast ....7:00 pm
6—Eastern Express for Omaha and Chicago ....9:40 pm
5—For Pueblo ....8:35 am
7—For Pueblo ....2:15 pm
No. ARRIVE COLO. SPRINGS.
5—Colorado Express, from Chicago and Omaha ....7:50 a
37—Western Express, from St. Louis, Kansas City and Southeast ....10:00 am
39—Colorado Flyer, from Kansas City ....11:56 am
7—Rocky Mountain Limited, from Chicago and Omaha ....2:10 pm
8—From Pueblo ....9:55 am
6—From Pueblo ....9:30 pm
All meals in dining cars. Through sleepers and chair cars on all trains.
W. W. WOOD, City Passenger Agent, 2 Pikes Peak Avenue.

COLORADO & SOUTHERN.

119 East Pikes Peak Avenue.
Phone Main 164.
Effective Sunday, June 14th, 1908.

No. NORTH BOUND.
13 For Denver ....5:40 am
5—For Denver ....7:30 am
307—For Denver ....11:50 am
1—For Denver, from Ft. Worth..2:15 pm
11 For Denver ....4:37 pm
3 For Denver ....6:10 pm
11—For Denver ....8:00 pm
VIA ELBERT & ELIZABETH.
17—For Denver (Except Sunday)..6:45 am
25—For Denver (Sunday Only)....6:30 am
SOUTH BOUND.
For Pueblo ....6:40 am
2—For Ft. Worth ....10:25 am
4—For Pueblo ....2:25 pm
307 For Pueblo ....6:37 pm
6 For Pueblo and Trinidad.....10:30 pm
G. H. Logan, Commercial Agent.

SANTA FE.

Nov. 8, 1908.
Union Station, East Pike's Peak Ave.
No. NORTH FOR DENVER.
12 Colorado Springs to Denver..5:40 am
5—From Chicago to California..7:30 am
807—Denver Express ....11:50 am
1—From Chicago to K. C. ....2:15 pm
601—From Pueblo and West..........6:35 pm
3—Denver ....6:15 pm
11 From Colo. ... .8:00 pm
EAST BOUND AND CALIFORNIA.
For Chicago and Kan. City...8:40 am
1-670—To ... .10:25 am
12—Express from Denver ....11:50 am
4—For Pueblo ....2:35 pm
602—California Lim. and Chicago...6:37 pm
6—For Chicago, K. C., El Paso..10:30 pm
16—Denver to Colorado Springs..9:50 pm
C. C. HOYT, City Pass. Agt.

COLORADO MIDLAND RAILWAY.

No. (MIDLAND ROUTE.)
5—For Leadville, Aspen, Glenwood, Grand Junction, Salt Lake and Pacific Coast. (A. T. & S. F.-Midland Depot)...12:01 pm
3—For Leadville, Aspen, Glenwood, Grand Junction, Salt Lake and Pacific Coast. (A. T. & S. F.-Midland Depot)....10:00 pm
11—For Victor and Cripple Creek, (D. & R. G. Depot) ....4:45 pm
4—From Pacific Coast, Salt Lake, Grand Junction, Glenwood, Leadville. (A. T. & S. F.-Midland Depot) ....7:00 pm
6—From Grand Junction, Glenwood, Leadville. (A. T. & S. F.-Midland Depot) ....6:25 am
8—From Cripple Creek, Victor. (D. & R. G. Depot)..........9:50 am

MISSOURI PACIFIC RAILWAY.

Arrive. Depart.
3:18 p. St. Louis, Sedalia, K. C., St. Joe, Atchison, Leavenworth, Wichita and Hot Springs, Ark. daily.. 4:30 pm.
4:15 pm—Fast Mail. St. Louis, Hot Springs, Sedalia, K. C., St. Joe, Atchison, Leavenworth ....10:25 am

THE CRIPPLE CREEK TRIP.

"The Short Line."

No.
3—Daily, leave Colorado Springs.10:40 am
Arrive Cripple Creek ....1:55 pm
4—Daily, leave Cripple Creek.....3:05 pm
Arrive Colorado Springs..........6:05 pm
Through coaches and observation cars between Denver, Cripple Creek and Victor, via the C. & S. Ry. to and from Colorado Springs.
All trains arrive at and depart from Santa Fe-Colorado & Southern station, Colorado Springs.

THE CRIPPLE CREEK ROAD.

Effective Sunday, November 22, 1908.
Midland Terminal Ry.
Via Colo. Midland out of Colo. Springs.
No. WEST BOUND.
11—Leave Colorado Springs ....6:05 pm
Arrive Cripple Creek ....10:00 pm
EAST BOUND.
Leave Cripple Creek..........7:00 Am.

WHEN your cook leaves don't try to stop her. It's a good deal easier to get another through the Want Ad columns of The Gazette.
Telephone 215

NEWSPAPERARCHIVE®

Katrine

BY ELINOR MACARTNEY LANE

A romance of picturesque love making, of separation, of the woman's triumph, of a man's awakening and his battle with realities.

"The greater successor of a great romance . . NANCY STAIR" is what the critics say.

"Loaded Dice," "The Man in Lower Ten," and "Infatuation," are among the new arrivals.

WHITNEY & GRIMWOOD
BOOKSELLERS — OPERA HOUSE BLOCK

WE CARRY

Gold Blue Band.
Delft Ware.
Community Silver.
American Cut Glass.
Over 30 open stock dinner patterns.
We invite visitors.

Van Steenbergh & Hurst
122 North Tejon St.

Personal Mention

R. Patterson of Denver is a guest at the Alamo.

J. Stenhouse of Denver is registered at the Alamo.

E. M. Gilbert of Denver is a guest at the Acacia.

C. F. Balcomb of Denver is a guest at the Acacia.

H. L. Newell of Victor is registered at the Alta Vista.

Fred Harrington of Denver is a guest at the Antlers hotel.

L. W. Davis of Victor is in the city, a guest at the Acacia.

L. S. Smith of Denver is a guest at the Antlers hotel.

Edward Woodman of Denver is registered at the Alamo.

Miss Edna M. Brooks of Denver is a guest at the Alamo hotel.

Mrs. E. Cohen of New York city is registered at the Antlers.

Mr. and Mrs. G. H. Blount of Denver are guests at the Alta Vista.

A. H. Grieve of the Central Colorado Power company at Shoshone, is at the Antlers.

J. F. McDonough of Toronto, Canada, is at the Antlers on an extended visit to Colorado Springs.

Herman H. Hettley, who has been staying at the Cragmor sanitarium, is registered at the Antlers.

The following Colorado Springs people have registered at the Adams hotel in Denver during the last few days: J. A. Lee, Mrs. E. B. Skinner and John Dunn.

STATED CONVOCATION—Colorado Springs chapter No. 8, R. A. M., will hold a stated convocation in the red room at 7.30 o'clock tomorrow night.

Is the fellow who announces that he has money to burn guilty of throwing an incendiary speech?

City Briefs

REV. MOORE TO SPEAK—The Rev. Adna W. Moore will speak on "The Young People's Meeting," during a meeting of the Ministerial association in the Y. M. C. A. this morning.

ANNUAL MEETING—The annual meeting of the Colorado Springs Musical club will be held this afternoon after the program. All active members are requested to attend.

MAYFLOWER COUNCIL MEETS—Mayflower council No. 2, Daughters of America, will meet in Robbins hall at 7.30 o'clock tonight. Members of the drill team are urged to be present.

Y. M. C. A. NOTES

A meeting of the travelers aid committee will be held this morning at 10.30 o'clock in boarding home, 327 North Weber street.

A party will be given in association rooms, 400 De Graff building, tomorrow evening, at 8 o'clock. Members are cordially invited to attend and bring their friends.

The Story of a Medicine.

Its name—"Golden Medical Discovery" was suggested by one of its most important and valuable ingredients—Golden Seal root.

Nearly forty years ago, Dr. Pierce discovered that he could, by the use of pure, triple-refined glycerine, aided by a certain degree of constantly maintained heat and with the aid of apparatus and appliances designed for that purpose, extract from our most valuable native medicinal roots their curative properties much better than by the use of alcohol, so generally employed. So the now world-famed "Golden Medical Discovery," for the cure of weak stomach, indigestion, or dyspepsia, torpid liver, or biliousness and kindred derangements was first made, as it ever since has been, without a particle of alcohol in its make-up.

A glance at the full list of its ingredients, printed on every bottle-wrapper, will show that it is made from the most valuable medicinal roots found growing in our American forests. All these ingredients have received the strongest endorsement from the leading medical writers and writers on materia medica of all the various medical systems, for the diseases for which "Golden Medical Discovery" is built.

A little book of these endorsements has been compiled by Dr. R. V. Pierce, of Buffalo, N. Y., and will be mailed free to any one asking same by postal card, or letter addressed to the Doctor as above. From these endorsements, copied from standard medical books of all the different schools of practice, it will be found that the ingredients composing "Golden Medical Discovery" are not good only for the cure of the above mentioned diseases, but also for the cure of all catarrhal, bronchial and throat affections, accompanied with catarrhal discharges, hoarseness, sore throat, lingering, or hang-on coughs, and all those wasting affections which, if not promptly and properly treated are liable to terminate in consumption. Take Dr. Pierce's Discovery in time and persevere in its use until you give it a fair trial and it is not likely to disappoint. Too much must not be expected of it. It will not perform miracles. It will not cure consumption in its advanced stages. No medicine will. It will cure the affections that lead up to it, if taken in time.

C. S. H. S.
Students Supplies

We have best supply in this city

Rhetoric tablets, each	$ .10
Mathematical note books, each	.10
Mathematical tablets, each	.10
Composition books, each	.05
Physics Cross Section note books, each	.25
Physics Cross Section paper, 8 sheets for	.05
History loose leaf note books, complete	.25
Fillers only for same	.10
Physiography loose leaf note books, complete	25
Fillers only for same	.10
High School drawing sets	.85
Celluloid triangles, 30°-60°, 7 inch	.35
Celluloid triangles 45°, 7 inch	.45
Graph paper, per dozen sheets	.10

Let up supply your needs.

THE OUT WEST
PRINTING & STATIONERY CO.
9-11 EAST PIKES PEAK AVE.

FRANCE IS CENTER OF PERFUME TRADE

BUSINESS IS GROWING, HOWEVER, IN U. S.

America Is Great Country for Perfumer to Exploit—Experiments Are Successful

By Frederic J. Haskin

The Manufacturing Perfumers association of the United States meets in annual convention at New York city tomorrow. Upward of one hundred American perfumers will gather to discuss their business in all its various phases.

One hundred and fifty chemists in the United States are engaged in the manufacture of perfumes. Their combined aggregates perhaps $2,500,000 and the value of their annual products is between $5,000,000 and $8,000,000. If the business of making other proprietary toilet goods, cosmetics and similar articles is taken into account these figures must be doubled.

The American perfumer's business has increased greatly during the last 25 years. In 1880 the number of establishments here, including those making cosmetics, etc., was only 67. The output of American perfumers has increased 331-3 per cent during the last five years and there was an equal percentage of increase during the 10 years previous. Half a million dollars worth of essential oils and other raw materials for perfumers is imported into this country every year. Of attar of roses alone the imports increased from 31,000 ounces in 1886 to 85,469 ounces in 1906. The London market for musk has practically been transferred to New York during the last few years.

Depends on Imported Articles.

While enormous quantities of perfumery are made in the United States, the industry practically depends upon imported raw materials. Of such raw materials very little is produced in this country, the total production of essential oils in America being valued at $500,000 a year. This production includes 150,000 pounds of peppermint oil and some witch-hazel, wintergreen, etc., which can hardly be classed as perfumer's materials. Flower fields are cultivated in California to some extent. The agricultural department is experimenting in flower growing for perfumery purposes at Washington, and in Florida the cultivation of orris, geranium, lavender and many imported plants is being encouraged. America, however, is a great field for the perfumer to exploit. In addition to the $5,000,000 or $6,000,000 worth of perfumery manufactured in this country, imports of perfumery continue to increase.

France is the center of the world's perfumery trade, and the little, ancient town of Grasse, on the Riviera, "the scarp side of the Mediterranean," is the center of the French trade and the mecca of the world's perfumers. From that little town $6,000,000 worth of perfumery are exported yearly. The place is literally smothered with flowers. Sixty thousand acres, or 93 square miles, of land are covered with flower beds at Grasse, not to mention many thousand more acres cultivated in other parts of southern France.

Grasse Flower Garden.

Ten or twelve billion pounds of flowers are gathered in and about Grasse every year. There are 70 tons of jessamine blossoms harvested. One hundred and sixty-five tons of tuberoses pay tribute to the perfume makers, as do also 2,750 tons of orange blossoms, with roses, violets, jonquils and other flowers in proportion. As may be imagined the 20,000 people of Grasse are very busy. Their harvest time is throughout the year, except about two or three months in the dead of winter, the early spring flowers coming in March and so on through the year until the cassia, whose scent enters into many perfumes of commerce, blooms late in the fall.

Bulgaria is the center of the rose culture. In that country of recently acquired independence, 660,000 acres of rose are grown and their essence converted into oil or attar of roses. The United States takes about one-third of this precious product. This attar of roses has been esteemed for many years as the very quintessence of perfume. Twenty thousand pounds of rose petals are required to make one pound of attar, worth $200. A thousand pounds of jessamine petals can only produce one pound of neroli worth $20, from which the favorite eau de cologne is made.

Four Processes.

There are four different processes of getting the perfume from flowers, by expression, distillation, maceration or extraction with volatile solvents. Sometimes the blossoms are spread on glass plates which have been smeared with lard. There is a peculiar affinity between the essence of the flower and this product of the lowly pig which causes the latter to absorb the former. In this process the flowers are changed frequently, fresh flowers being spread on the plates as often as 80 times until the lard is completely saturated. In the process of maceration flowers are thoroughly mashed up and put in melted lard, and afterwards the lard is strained off. This is repeated many times. A pomade is formed in these ways which may be dissolved in alcohol. Some perfumes, including lavender, are distilled, others are extracted by steam.

The history of perfumery is practically the history of the human race. The most ancient peoples known were familiar with the use of aromatic gums, woods and similar substances. In ancient Greece and Rome perfumes constituted part of the food and drink as well as being used in the toilet of the people. The perfumers' art almost disappeared from Europe when the barbarians of the north and east blotted out ancient civilization. During the middle ages perfumes were hardly known in western Europe but they survived among oriental peoples and were rediscovered by the Crusaders. From that time on their use became more general.

The favorite perfumes of races as of individuals vary from time to time. For some years violet has been the favorite in this country. It takes 12,000 kilograms of this flower to make one kilogram of oil, which, however, must be diluted to make the extract of commerce. Rose has been popular since the birth of that [illegible] in Persia thousands [illegible] and it reports are [illegible] coming into her own [illegible] directoire gown [illegible] was an old favorite. Musk is the most powerful of all perfumes, for an infinitesimal grain [illegible] room for many years, [illegible] perceptibly reduced [illegible] other heavy perfumes [illegible] favored in the modern [illegible] odors are objectionable [illegible]

There was a riot [illegible] car some years ago [illegible] woman perfumed with [illegible] ions using German [illegible] evolved during the [illegible] the use of certain perfumes [illegible] quently been associated [illegible] tem. It is the [illegible] and quantities [illegible] Oriental scents at [illegible] by the society [illegible]

Immense Field to Draw From

The perfumers' [illegible] held to draw from [illegible] trade. Over 200 aromatics [illegible] animal and vegetable [illegible] but there is every reason to believe that many others are in existence, probably among the vegetable [illegible] parts of Africa and South America. It is possible that ex-President Roosevelt may discover some odors in his expedition through the dark continent.

The perfumer draws honors from scores of varieties of flowers, native and foreign. His agents scour the forests of the world and [illegible] sandal wood, camphor, rosin and other sweet smelling woods and gums. The fruit kingdom is levied upon heavily for the oils of orange, lemon, olive, lime and bergamot and for the essence of almonds and peach, apricot and prune kernels. The lowliest plants, including shrubs, vegetables and weeds, such as mint, pepper, the vanilla bean, and other simple things growing in all climates are not exempt.

The musk deer of the Himalayas, the civet cat of Asia, and the Canadian and Siberian beaver are among the animals that are hunted for the substances they produce, and which the perfumers want. The greatest mammal in existence, the whale, produces the precious ambergris, which forms the base of many perfumes to which it imparts a lasting quality. This ambergris is found floating on the surface of the sea, or cast up by the waves, especially along the shores of the Indian ocean. Not even metals escape the perfumer, the peculiar odors of some being used in certain combinations.

Is Appealing to Science.

In short, the perfumer neglects nothing in his mission of catering to the olfactory nerve of the human race. Without having exhausted the resources of nature, he is appealing to science, and synthetic chemistry is doing wonders for him. Already many perfumes of flowers have been produced artificially. "Ionone" or artificial violet was first obtained in 1893. Other odors have since been reproduced by the chemist. Twenty-five thousand pounds of "vanillin" or artificial vanilla are made every year, and much of it used by perfumers. "Heliotropin," or artificial white heliotrope, is made from the ordinary garden pepper. Artificial perfumes of carnation, hyacinth and hawthorn are obtained from other vegetables. In many cases the odors of these artificial oils are unbearable. It is only by great dilution and by combination with other and natural scents that an acceptable perfume is obtained. This is also true of the purely natural essences. The greatest proof of the ability of a perfumer is his success in making successful blends and combinations.

It might be supposed that the development of synthetic chemistry would interfere with the production of natural perfumes, but so far nature and science have supplemented each other, and it is predicted that this will continue. The cultivation of violets and other flowers for perfumery purposes is actually increasing. The perfumer has caught the essence of new mown hay, but there are many of nature's scents of which he has not yet discovered the secret, as, for instance, the refreshing odor of the sea breeze and the delightful "woodsy" smell of the forest after a rain.

Perfumery is recognized as an aid to cleanliness and as a disinfectant. Incense and sandalwood are used as deodorizers in the modern home, as they have been in houses of religious worship for ages. Someone has said that the soul must be located in the olfactory nerve. However that may be it is a fact that a delicious perfume is most exalting to the senses.

(Copyright, 1909, by Frederic J. Haskin.)

Tomorrow—Oriental Rugs.

CASTORIA
The Kind You Have Always Bought
Bears the Signature of Chas. H. Fletcher
CASTORIA
The Kind You Have Always Bought
Bears the Signature of Chas. H. Fletcher

RECLUSE NEVER HEARD OF THEODORE ROOSEVELT

SAN FRANCISCO, Cal., April 11.—Albert Courtney, 70 years of age and for 17 years a recluse miner, arrived in this city today from the wilds of southern Nevada. He said he had seen very few persons during his long isolation. Upon his arrival here he learned for the first time that Queen Victoria was dead and expressed surprise and would not believe it until shown newspapers mentioning King Edward of Great Britain. Theodore Roosevelt he had never heard of he said. When newspaper men asked him if he knew "Teddy" he thought they were joking with him.

WHY NOT TRY
POPHAM'S
Asthma Remedy
Gives prompt and positive relief in every case. Sold by druggists, price $1.00. Trial package by mail 10 cents.
WILLIAMS M'F'G CO., Props., Cleveland, O.
For sale by Robinson Drug Co., Colorado Springs.

What Press Agents Say

CHARLES B. HANFORD

Charles B. Hanford's present [illegible] has been made the occasion of the most brilliant [illegible] productions [illegible] which he has ever been associated. [illegible] Mr. Hanford has [illegible] traditions and yet which [illegible] professors that most [illegible] Only the best plays [illegible] Mr. Hanford's [illegible] The Merchant of Venice, Otello, The [illegible] Mr. [illegible] Miss Marie Doro [illegible] Mr. Hanford's engagement at the Opera House on Friday, April 16, the Winter's Tale at the evening performance and The Taming of the Shrew at a special Friday Arbor day matinee.

ANOTHER GOOD ONE—MAJESTIC

This week's bill at the house of high class vaudeville is equal in strength and novelty to that which was seen at the pretty playhouse last week, which was admitted by all who saw it—and they were many to have been an especially fine one.

A feature of real novelty comes in Leaves Manikins, which have received unstinted praise from the critics in every city in the west where they have been seen. The act consists of a burlesque, played entirely by marionettes, which are cleverly manipulated and made absolutely lifelike by a troupe of five experienced people. Marionette performances are always interesting and Dickinson is said to be at the head of his profession.

The Carson brothers, wonderfully developed young men, who pose in classic attitudes and do marvelous feats requiring phenomenal strength, are another prime attraction.

Advance press notices of the musical sketch work of Watson and Little indicate that Majestic patrons will have an opportunity of seeing something artistic and funny in "A Matrimonial Bargain."

Rosa Roma is a little gypsy maiden with remarkable talents as a violin soloist and her performance is bound to delight the large number of lovers of really high-class music, who are among the regular patrons of this popular playhouse.

Carrie McMannus' songs this week are new, as usual. "When You Marry Me," as sung by this clever young lady, will score as big a hit here as it has in the larger cities.

The Majestiscope is never behind the rest of the bill. Its contributions this week will be as satisfying as ever.

An especially good program of selections has been arranged for the week by Director Charles Schuermann for his orchestra of concert players.

"A MATRIMONIAL BARGAIN"

Our local amusement managers are quite busy at present arranging their "menus" for the balance of the present season. Of all the first-class attractions scheduled to appear at the Opera House, none will be welcomed more generously than "The Burgomaster," with Harry Hermsen, in the title role, which will be seen at the Opera House Saturday with a special matinee.

Pixley and Luder have written many musical successes, namely, "Prince of Pilsen," "King Dodo," "Woodland" and "Grand Mogul," but it was the greatest of all these, "The Burgomaster," that they secured their first great and everlasting triumph. The present season's offering is the new edition of this musical masterpiece, and Manager William P. Cullen has given it a sumptuous staging.

FAIRYDALE THEATRE CHANGES MANAGEMENT.

Mr. [illegible] Tracy, who bought a half interest in this theater from Henry [illegible] on the first of March now has acquired Mr. Lubelski's entire interest in the business.

Professor H. P. Parks, who has been a very able assistant to the management ever since the opening of this house, has become financially interested and will assist Mr. Tracy in the management. Now the new management hopes for a continuance of the patronage of all the old patrons and cordially extends an invitation to all ladies and gentlemen who have not been patrons of the house to come and let us prove that we are running a clean, orderly house which ladies and gentlemen will not feel that they are out of place or have hesitancy in bringing or sending their children. We will make an effort to secure the services of the best performers that can be secured from the [illegible] Professor Parks will make a specialty of selecting the best and latest motion pictures from the Kleine Optical Film company. Our singer will sing the most distinct songs. We will change our program twice a week—Monday and Thursday.

Another thing the management wishes to call the attention of the public to is the fact that we have received a shipment of disinfectant known as Florodora. It is a fluid for cleansing and purifying, and will kill all germs. It has been approved and adopted by the board of health of New York city and is in all the big houses in the east. We spray it [illegible] every day.

This week we have engaged Brown and Ross in their sketch entitled "Watch the Cigars," a team of wonderful merit, and we [illegible] they will please you.

CASTORIA
For Infants and Children.
The Kind You Have Always Bought
Bears the Signature of Chas. H. Fletcher

Probably the easiest way to acquire wealth is to inherit it.

You Will Need an Oil Stove

When warm days and the kitchen fire make cooking a burden—then is the time to try a New Perfection Wick Blue Flame Oil Cook-Stove.

Marvelous how this stove does away with kitchen discomforts—how cool it keeps the room in comparison with conditions when the coal fire was burning. The

NEW PERFECTION
Wick Blue Flame Oil Cook-Stove

is the only oil stove built with a CABINET TOP for holding plates and keeping food hot after cooking. Also has useful drop shelves on which to stand the coffee-pot or teapot after removing from burner. Fitted with two nickeled racks for towels. A marvel of comfort, simplicity and convenience. Made in three sizes with or without Cabinet Top. If not with your dealer, write our nearest agency.

The **Rayo Lamp** Just such a lamp as every one wants—handsome enough for the parlor; strong enough for the kitchen, camp or cottage; bright enough for every occasion. If not with your dealer, write our nearest agency.

CONTINENTAL OIL COMPANY
(Inc. 1909)

New Perfection OIL COOK STOVE
Rayo Lamp

Buy them at 110 South Tejon
The Emporium

The Statue — The Awakening — The Recognition

Miss Marie Doro in Act I, in the Statue Scene of "The Winter's Tale"

In which Miss Doro appears in Act I. She Will Be Seen at the Opera House, Friday Evening, When "The Taming of the Shrew" and "The Old Guard" Will Be Given Friday Matinee.

ROSA ROMA,
Beautiful Gypsy Maiden Violin Virtuoso, Who Will Be Seen at the Majestic All This Week

COLORADO SPRINGS GAZETTE

THE OLDEST REPUBLICAN DAILY NEWSPAPER IN COLORADO.

PUBLISHED EVERY DAY IN THE YEAR AT THE GAZETTE BUILDING BY THE COLORADO SPRINGS GAZETTE COMPANY.

CLARENCE P. DODGE - - - - President
CHARLES T. WILDER - - - - Editor
M. A. EGE - - - - Business Manager

Entered at the Colorado Springs postoffice for transmission through the mails as second class matter.

TELEPHONE MAIN 218

SUBSCRIPTION RATES:
ONE MONTH—DAILY AND SUNDAY..60c
ONE YEAR—DAILY AND SUNDAY..$7.00
ONE YEAR—SUNDAY ONLY........$2.00
ONE YEAR—WEEKLY..............$1.00
Advertising Rates on application.

The Gazette is the only newspaper in Colorado Springs which receives the full report of the Associated Press every day of the week.

MONDAY, APRIL 12, 1909.

SENATOR BAILEY'S FULMINATIONS.

A MAN who is as thoroughly discredited in his own state, in Congress and before the country as is Senator Bailey of Texas, ought to be content to take a back seat and keep quiet. For years Bailey posed in the House, and later in the Senate, as an uncompromising foe to the trusts. He was the only original octopus hunter, and all others were imitations. Then somebody discovered that the man who had been making the halls of Congress ring with denunciations of Rockefeller and The Standard Oil Company had been receiving generous checks from that same despised octopus—whereupon Mr. Bailey found it extremely difficult to get another term in the Senate. He finally won a bitter contest for re-election, but only after an unmerciful showing up which revealed him as a plain, everyday demagogue, instead of the vaunted constitutional statesman.

That was two years ago, and Bailey's prestige and influence have been on the wane ever since. Nobody denies his ability, but neither does anybody deny that he has put it to unworthy uses. But it must be admitted that in his speech in the Senate last Saturday in opposition to civil service he appeared in his true character as a spoils politician, and without the hypocritical mask of virtue which used to be so serviceable to him.

In the course of a rambling denunciation of the civil service principle Bailey undertook to give the President some advice. He had heard that Mr. Taft would veto the pending census bill if it did not provide for placing the appointments of census employes under the Civil Service Commission. Therefore he felt called upon to warn the President that if he "had thus early in his Administration undertaken to coerce Congress, he would find that the experience of the last seven years was a holiday compared to what the next four years would be."

ROOSEVELT'S VETO OF THE CENSUS BILL. It is well to remember that one of the last acts of Congress prior to the retirement of Mr. Roosevelt was the passage of a census bill containing a provision permitting Senators and Representatives to name the census employes, precisely the provision which Spoilsman Bailey is trying to have adopted now. It will also be remembered that Mr. Roosevelt promptly vetoed the bill; that the whole country sustained his action, and that Congress did not dare attempt to re-enact it over his veto. It was supposed at that time that the matter would be dropped, for there was no reason to believe that President Taft would regard the measure with any less disapproval than had been shown by his predecessor. But evidently Congress has not yet learned the kind of a man it has to deal with in the White House for the next four years. The census bill is up again, and Bailey has offered an amendment containing the precise feature which caused Mr. Roosevelt to veto it at the last session.

Senator Lodge took occasion to remind Bailey that no attempt was made to pass the bill over Roosevelt's veto because it could not be done, and that Mr. Taft's views on the civil service are known to be the same as those of his predecessor. This being the case, Bailey's attempt to put through a bill which is everywhere recognized as a spoils measure, pure and simple, has not even the merit of being good politics.

As for his warning to President Taft in regard to attempts "to coerce Congress," it is hardly likely that it will excite much concern at the White House. Everybody knows that Roosevelt gave Congress an unmerciful drubbing, and that the loss of prestige sustained by the legislative branch is a source of deep chagrin and concern to its members. Bailey ought to realize that in such a contest the advantage is all with the President if he happens to have the support of the country, as Roosevelt had, and there is every indication that if the contest were to be repeated the country would stand as solidly behind Taft as it did behind Roosevelt. This would be especially true if the fight started over such a matter as the census bill, concerning which there is little room for difference of opinion. The President has shown every desire to get along amicably with Congress, but if there is to be a rumpus he could not wish for a better beginning than was made by Bailey last Saturday.

GENERAL BOOTH'S BIRTHDAY.

LAST Saturday was a day of unusual interest to millions of people all over the world, for it marked the eightieth anniversary of the birth of General William Booth, founder and head of the Salvation Army. This wonderful man who with faculties unimpaired is still directing the work of his vast organization, is one of the notable figures of our time. The Salvation Army is now so perfectly organized and its work is so familiar and commands such influential backing in every quarter of the globe that its conduct is largely a routine matter, but it was not always so, and the achievements which entitle General Booth to his high reputation were performed at a time and under conditions that demanded nothing less than genius.

Booth conceived a great idea for the extension of the Christian religion, an idea so utterly revolutionary that it encountered the vigorous opposition even of those who should have lent their aid. He broke completely away from established methods of spreading the gospel. Instead of trying to regenerate men by the usual means, he did it by sending bodies of uniformed men and women to harangue the crowds on the street corners to the accompaniment of beating drums and tooting horns—and, wonderful to relate, he succeeded.

VALUE OF BOOTH'S METHODS. Until Booth demonstrated its value, the idea that the gospel could be effectively spread by such spectacular methods was regarded as not merely an absurdity but utter sacrilege, and this explains a good deal of the opposition he encountered. But the Salvation Army has stood the test of time. It appeals successfully to a class of people who are as far beyond the reach of the churches as if they were inhabitants of another planet, and it has proved that the effectiveness of its appeal is not limited by national boundary lines or by differences of language or religion.

The Salvation Army has made itself a vitally potent force in every English-speaking country in the world. It has spread throughout Europe, in Africa and even in heathen Asia. It has brought the Christian religion to millions of people who but for it would have remained in darkness, and it has taught them a practical working Christianity which influences their lives not merely on Sunday but every day in the week.

General Booth is one of the benefactors of mankind and the honors that have come to him in the fullness of his years have been worthily bestowed. The world is infinitely better because he has lived in it, and it is to be hoped that he will be spared for many more years to influence it still further for good.

A NATIONAL WEAKNESS.

From the Baltimore Sun.

"Faithful are the wounds of a friend" is not the saying that one would quote after reading an article in the London National Review entitled "Are Americans Provincial?" But the wounds of one who is not exactly a friend may also be helpful. With our breathless advance in material development and the rapid increase of our importance, both in the world of international finance and in that of international politics, an undue growth of pride and self-satisfaction is a very natural danger; and it is a wholesome thing for us occasionally to be taken down a peg by a not too gentle critic. This is what is pretty sure to happen when a writer in an English review takes his pen in hand to tell us what he thinks of such a question as whether Americans are provincial. And surely, for a great big lusty nation like the United States in the year 1909, and at the close of a Rooseveltian septennate, nothing can be more effective for chastening than an array of evidence that, big as it is, it is still provincial—which is another way of saying that it makes upon foreigners something of the impression of an overgrown boy, and especially of a boy so filled up with satisfaction at his bigness that he brags of himself without any knowledge of the standards by which mature men measure things. That was the kind of thing that Dickens rubbed into us unsparingly in "Martin Chuzzlewit;" and we all take comfort in the knowledge that, whatever justification Dickens may have had for putting America in the pillory in the person of Jefferson Brick or Elijah Pogram, the country has advanced far beyond that stage in the past three quarters of a century.

But if the Jefferson Bricks and Elijah Pograms are still extant among us, and in considerable numbers, it is well that we should know it; and our friend of the National Review has in point of fact gathered an array of specimens of spread-eagleism, some of which are quite worthy to be placed alongside the classical examples of "Martin Chuzzlewit." The choicest gem in the collection, we should say, is a sentence from a tribute paid to General Alger by Senator Thurston. "The country knows," said the senator, "and the world knows, and impartial history will declare, that the war administration of Russell A. Alger stands first in all the annals of recorded time." But Rev. Dr. R. S. MacArthur of New York, was a close second to Mr. Thurston. "One hundred years from today," Dr. MacArthur declared in a sermon on the first anniversary of McKinley's death, "Lincoln will be hailed as the greatest man in the human race, and beside him, if not above him, will stand McKinley." After this it is perhaps an anticlimax to mention that a recent popular novel, whose scene is laid in Chicago, contains a catalogue of local "lights that give brilliancy enough to shine by themselves and cast a radiance on the world." But, of course, we cannot ask of our critic that he should stick throughout to the high level set by the eulogist of Alger or the deifier of McKinley; and it must be admitted that most of his specimens come up to a very high standard.

Now, what is most to be considered about this sort of criticism is not the question how accurately it portrays the actual mental condition of the American people. No American need be at the trouble of proving either to his own or other people's satisfaction, that such silliness as is displayed in these quotations is not general among us. It was not general in the day of "Martin Chuzzlewit;" it is much less general now. Senator Thurston was doubtless "talking through his hat," and while one would not suggest anything of the kind in the case of the Reverend MacArthur, it is safe to say that the opinion that Mr. McKinley was the greatest man, with possibly one exception, that the human race had produced was not a firmly established part of his mental furniture. The thing that signifies is not how large a proportion of our people say such things, nor even how many of those who do say them believe them in any serious way, but how it comes that they are said often enough and conspicuously enough to attract the interested attention of so many intelligent foreigners—of critics who are thoroughly friendly, as well as critics who are glad to find fault. Frenchmen, and Englishmen, and Germans and Russians all have their faults—faults far more serious, no doubt, and certainly far more severely criticised; but it is a curious circumstance that our own is the only nation at whose door this particular charge is habitually laid. It is pretty safe to say that this would not be so unless there were fairly good reason for it.

The fact is that these exhibitions of spread-eagleism, of crude indulgence in superlative admiration, reflect in an exaggerated form a trait which we must all recognize as widely prevalent among us. The apotheosis of Dewey was a performance in which a large part of the nation joined with unrestrained zeal, only to recover from its hysteria when one or two peculiarly naive performances of the demigod broke the spell. If a canvass of the country could have been made at semiannual intervals during the past few years, it would doubtless have revealed some very interesting fluctuations in the number of those who for the time being regarded Mr. Roosevelt as the greatest man that ever lived. We are prone to think in superlatives; we find it irksome to admit qualifications. These things are not, as our English critic evidently thinks, an evidence of arrogance or colossal conceit. The same American who is every ready to "boom" his country, his state, his city, his favorite public man as the "greatest ever," is apt to admit that his country, or his state, or his city presents the greatest defects or evils if these are forced upon his attention. What specimens such as those exhibited by the National Review tend to convict us of are not so much conceit or arrogance as an easygoing superficiality of judgment. Perhaps it is that we are so busy "doing things" that we do not trouble to do much thinking about them; but, whatever the excuse or the justification for loose thinking, the loose thinking is there. And one consequence of it, on the practical side, is that, in our onward rush for immediate results and the absence of careful thought as to their real and permanent value, we commit such tragic oversights as our failure to preserve the immeasurably precious possession that we had only a short time ago in our magnificent forests. Very possibly if we had been less occupied with exclamations of admiration over our enormous size and our unparalleled growth in wealth and our matchless captains of industry, and the rest of it, we might have given more attention to preventing the criminal folly of the slaughter of the forests. And this is rendered all the more probable by the fact that all the while the "effete civilization" of Europe was giving us the opportunity of profit not only by its experience of destructive measures in the past, but also by its constructive measures in the present, while we were deliberately and persistently blind to both lessons.

FROM OTHER PENS

THE LAST STRAW.

From the Chicago Post.

As far as Salome is concerned, it's merely the absence of the blue stocking that shocks Boston.

NOT DEAD YET.

From the Pittsburg Dispatch.

Theodore Roosevelt has seen Naples, but Wall Street has to observe with chastened spirit that he is not following the other part of the classic proverb.

CENTRALIZATION OF POWER.

From the Cincinnati Enquirer.

In every branch of business activity in Europe, Asia and Africa there is some great corporation, some strong firm, some association of individuals, some combination of interests which controls the output, the production, the sale, the transportation—in short, dictates the business in such a manner that all others engaged therein are at its beck and call, its discretion to make or ruin. It may be through powerful financial means, it may be through governmental concession or governmental favoritism, it may be through potent organization combining both the preceding advantages, but however, or by what means, there remains the fact that there exists consolidated, concentrated, direct control of politics, finance, industry and commerce in the hands of the very few.

UNCLE WALT
THE POET PHILOSOPHER

ALFRED AUSTIN

O Alfred, of the withered bays, and harp of nice clean celluloid, why do you spend the passing days in chants of an aching void? Why sing a roundelay that means no more than Choctak to a Turk? Is it because the magazines will pay you kopecks for your work? O Alfred, of the bloodless rhyme, that savors more of milk than fire, bethink you of the olden time when poets really smote the lyre, producing strains of noble swell, that touched and stirred the hearts of all, and made the soulful people yell, and bat their heads against the wall! We listen to the songs you croon among the fogs across the sea; your poor old harp is out of tune, its strings were made in Germany. Far better poets roam the hills of this fair land, and feed on hope, and write wild songs of liver pills, or Jimson's Non-Explosive Soap.

—Walt Mason.

Copyright, 1909, by George Matthew Adams.

The Daily Chit-Chat

I would rather earn just enough to live upon at a congenial occupation than be paid $5,000 a year for doing work I disliked.

For I, like most everyone, am earning my money four-fifths of the day and spending it during but one-fifth.

And to anyone who wants to be happy—in short, to all the world my heartfelt advice is "Choose your vocation so that as far as possible the earning as well as the spending hours shall be contented ones."

Be slow about the choosing. Try and try again if need be. But be sure when you have chosen that, within the range of possibility, you are doing the work you like the best.

Let your own fitness for the work be the all-important factor in your choice. If you would rather do housework than work in a factory or office, by all means wash dishes. Do not allow any foolish feeling that people consider housework degrading to drive you to uncongenial work.

Next to love, the joy of work is the greatest thing in life. I have found that the two things that give me the most satisfying happiness are conversations with a congenial friend and the joy of doing good work. No material possessions have ever been able to bring me as much pleasure.

It doesn't pay in the end to let the dollars dazzle. Best remember when you covet them and would sacrifice your tastes and abilities to win them that you must be at the disagreeable business of earning them four-fifths of the day and will have but one weary fifth in which to enjoy them. Says Kenyon Cox:

Work for the work's sake, paint or sing or carve
The thing thou lovest though the body starve.
Who works for glory misses oft the goal,
Who works for money coins his very soul.
Work for the work's sake, then, and it may be
That these things shall be added unto thee.

RUTH CAMERON.

Menus With Recipes

MONDAY.

BREAKFAST.
Stewed Pears. Hominy and Cream.
Deviled Kidneys. Potato Croquettes.
Sally Lunna. Coffee.

LUNCH.
Oyster Stew. Cold Slaw.
Stuffed Tomatoes. Orange Tarts.
Cocoa.

DINNER.
Sago Soup. Baked Fish. Fried Parsnips.
Boiled Tongue. Onion Sauce.
Mashed Potatoes. Lettuce Salad.
Cottage Pudding. Cheese. Coffee.

Sago Soup—Six large potatoes, one large onion, one small turnip, quarter pound sago, piece of celery or parsnip, two quarts water, one cupful milk, salt, pepper, one tablespoonful butter.

Pare the potatoes and cut them up in small pieces, put them in a saucepan with the butter, the onion, turnip, parsnip chopped, and stir over the fire for five minutes; then add the water and let it boil for one hour. Pass through a sieve, and put it back into the saucepan with the sago (which should have been soaked in the milk for one hour), the salt and pepper; stir till it boils five minutes, and it is ready.

Cottage Pudding—Rub two heaping tablespoonfuls butter into one pound of flour, add two tablespoonfuls sugar, a level teaspoonful cream of tartar, level teaspoonful of baking soda, and make into a dough with one cupful of buttermilk. Grease a pudding mold, put in mixture, twist a piece of buttered paper over the top and steam for one hour.

THE RAIN.

I am the rain,
And I come as I will,
To vale and to hill,
Patter loudly or still—
Never in vain.

At times I fall
Like tears of surprise
From fair lady's eyes,
And sad actors arise—
I die them all.

Then, as a lout,
Now heavy and slow,
Scarce do I know
Which way to go
Or what about.

I am the rain,
I soothe and I cool,
Refill stream and pool,
Help on Nature's rule,
Bring to all gain.

Like wayward child
I rush down in flood,
Drench earth, uproot woods,
Spread evil with good,
When I am wild.

Then I am king!
Yet graciously bend
To serve mortal's end,
And falling drops send
To bless who sing.

Never in vain
From Heaven I fall!
I answer each call
All [illegible] of you all
I am the rain.

—Elvira Floyd [illegible]

THE KING OF BEASTS

Extracts from the diary of the famous hunter, C. B. Quincy, in New York American.

The dream of my life is realized. I am off to Africa to shoot lions, the kingliest of beasts. My pulse throbs in excitement. It will be sport, indeed, to hunt an animal of such strength and ferocity.

* * *

Can see all kinds of game along the railroad, but we are not allowed to shoot from the cars. African tells me some blood-curdling tales of lions. Seems one chased him out of Uganda and clear down to Capetown, being only a few feet behind him for the last thousand miles. My friend just managed to jump aboard a liner that was sailing for England. The lion plunged into the water and swam after the ship as far as the Line, where it was bitten by a shark and gave up the chase. Must look well to my guns.

* * *

Met a quiet looking little man, who told me he had been within a few feet of lions fifty times during the past six months. You cannot tell a hunter by appearances.

Seems the quiet-looking little man sold tickets to a circus.

* * *

Large tortoise just passed the train, going in the same direction. However, the Uganda railroad is comfortable.

* * *

Our little caravan consists of 750 natives. When we get going it looks like a dense cloud crossing the plain.

* * *

Saw a large lion today. Stalked him for a shot, but he must have seen some prey in the opposite direction, for he bounded rapidly away. I was much relieved, for had he seen me he could easily have eaten me in the tall grass, as I found I had been stalking him without my rifle.

* * *

Ran unexpectedly into six lions, before I had a chance to fire they had disappeared. Perhaps they did not attack me because their kingly nature prompted them that odds of six to one were unfair.

* * *

Have seen ten lions in the last two days. They were all going rapidly in a direction away from me.

* * *

Cornered a fine, big lion today. I fired and missed and he sprang at me, but went over my head. Turned quickly, but all I could see of the brute was a trail of dust down the veldt.

* * *

Looks as if I must go home without an encounter with the king of beasts.

Commotion in camp this morning. Rushed over and found ten natives holding on to the tail of a large lion, which by frantic efforts was slowly dragging them out of the camp.

"Hold him you come," exclaimed Umtaw, an intelligent M'Bongo, who had learned English in musical comedy.

I got my rifle and shot the lion.

It was the only one that even let me get near it.

Later I learned that the principal danger from lions is that of happening to get in front of them when they are running away.

WILL PRESS KEY OF VIRGIN GOLD

Taft to Open the Yukon Fair With an Interesting Instrument.

From the San Francisco Chronicle.

SEATTLE—When President Taft gives the signal from the White House that will start the wheels whirring at the Alaska-Yukon-Pacific exposition June 1, his hand will press a key of virgin gold, studded with the first nuggets taken from the Discovery claim in the Klondike. The large nugget, which is set on the key bar, is the first found on bedrock in the Discovery claim, and the 22 nuggets which stud the exquisite jewel were in the poke brought out by the discoverer, George W. Carmack. The base upon which the instrument rests is white Alaska marble, and the button which tips the key bar and which is set off with a nugget is of walrus ivory. On the plate of solid gold are inscribed these words:

"Presented to the President, William H. Taft, for the purpose of opening the Alaska-Yukon-Pacific exposition, June 1, 1909. Made from the first gold discovered and taken from the Klondike, August 16, 1896, and presented by the discoverer, George W. Carmack."

This constitutes a wife's conversation with her husband when he stays around the house Sunday: "Please move; you are sitting right in my way."

"I hate Walt Whitman," said a man the other day. "Why? No matter. I hate him, and that's enough." And most of you are the same way; you hate without reason.

You'll probably find yourself in many a situation this summer where the cut, fit, and quality of your clothes will make a big difference to you. Our

Gadoco

clothes will meet every requirement at such a time. We'll see that they fit right before we sell them to you; and as for style and tailoring, and all wool quality, you don't need to have any anxiety on those points.

No clothes made today offer the critical wearer more satisfaction than these. That's why we urge you to buy them; we know what your satisfaction means to us.

Suits $15 to $50.

Overcoats $15 to $40.

GANO-DOWNS

Good News

FROM A FAR COUNTRY is doubly good if it is conveyed on good writing paper.

We have a full line of the very latest styles made by the justly famous

EATON, CRANE & PIKE CO.

There is no "JUST as good." Styles and prices to suit all tastes and pocketbooks.

The Robinson Drug Co.

THE BUSY CORNER.

Phone 4.

SANTAL MIDY

URINARY DISCHARGES RELIEVED IN 24 HOURS

Each Capsule bears (MIDY) the name

ALL DRUGGISTS

Model Homes

Are fitted up with all kinds of Electrical Appliances in Lighting, Telephones, Indicators and Bells, Electric Sweepers and Electric Washing Machines. We are experts in wiring your house, store or factory, and putting in Batteries, Bells and everything that comes under the head of Electrical Supplies in the most efficient and expert manner.

We will close at noon Saturdays.

PHONE 230.

CENTRAL ELECTRIC CO.

Contractors, Fixtures, Supplies, Repairs. 208 N. Tejon St.

$25,000,000 yearly spent on merchant tailored garments alone in New York City.

We should like to know as a point of information whether there is $25,000,000 worth of ready-made clothes sold to the consumer in New York City a year. We think not. The ready-to-wear idea has taken hold throughout the country, where first-class tailors are scarce, but in the cities, the man who is really particular about himself and the clothes he wears, would blush at the mere idea of wearing what had not been made expressly for him. Would you rather own an oil painting by a Michael Angelo, or do you prefer the steel plate reproduction of same made by a mechanic at small cost? There is just such a difference between merchant tailoring of the high class and the manufacturing of ready-to-wear clothing. Call and see for yourself the superior work turned out of our shop.

A. J. BOLAND

Merchant Tailor

25 S. Tejon St.

HOTEL MARTINIQUE

BROADWAY AND 33D ST., HERALD SQUARE, N. Y. CITY.

THE MOST CENTRAL LOCATION IN NEW YORK. THE HIGHEST CLASS OF ACCOMMODATIONS AT MODERATE RATES.

WILLIAM TAYLOR & SON (INC.)

Canon City Nut

For the Range

REMEMBER: Perfectly Screened, Thoroughly Cleaned.

$5.75 PER TON

PHONE 1101

The Central Fuel Co.

119 N. Tejon

NewspaperARCHIVE® NewspaperARCHIVE®

G J G

Hot Days

Are a long time coming, but they will come before long. When they are here you will need a change of apparel. Prepare yourself now by ordering a new Suit. We give you a large selection of fabrics at very low prices.

G. J. GATTERER
Tailor
216 North Tejon St.

REVIVALS END WEDNESDAY

Evangelist Hugh Smith Will Conduct Three More Services at Methodist Church.

The revival services at the First Methodist Episcopal church will be continued tonight, tomorrow night and Wednesday night. The closing rally on Wednesday night promises to be a service of unusual power and significance. Owing to the remarkable results of this series of meetings, not only in number of converts, but in the dedication of a number of young people to lives of Christian ministry, a strong desire has been expressed that Evangelist Hugh Smith continue the services indefinitely, but previous engagement at his home church at Los Angeles, makes it impossible for him to stay until after Wednesday.

Services yesterday were largely attended, the full capacity of the church and Sunday school annex being taxed. Perhaps never before in the history of the church have so many men shown so deep an interest in the services and great satisfaction is felt all through the church with the character and extent of the work accomplished during Mr. Smith's visit here. The church was appropriately decorated yesterday with palms, flowering plants and cut flowers.

Colorado City News

Special Easter services, combined with excellent musical programs, were held in the Colorado City churches yesterday. Large audiences attended in all the churches.

FOLLOW THE CROWD to Majestic hall tonight. Third annual ball by Ladies' auxiliary to O. R. C. Admission, $1 per couple; extra ladies, 25 cents. Fink's orchestra.

The Ladies' Aid society of the Congregational church will meet in the chapel next Thursday afternoon at 2 o'clock.

The worshipers of wealth put the dollar before the man, but it doesn't stay there long.

You Are Judged

By the character, quality and style of the Stationery you use in your correspondence.

If you want to be judged favorably, use

Autocrat Stationery

It is a high-grade, high-toned paper. All white linen-cloth finish in 10 styles at moderate prices.

We have it for General Correspondence, Acceptances, Acknowledgements and Juvenile Correspondence.

Prices 30, 35, 40 and 50c per box.

Korsmeyer Drug Co.

Phone 80. 16 E. Pikes Peak.

Fit and Finish

In Boys' Clothing is just as important as Men's Clothing at our store.

We would like for you to see the new models and the excellent fabrics we are showing for boys this spring.

With everything new in the Boys' Department you take no chances of getting an out of date or shop worn suit. We have suits with extra bloomer trousers at **$5 00**

Other Suits, **$5 00** to **$12.00.**

Perkins-Shearer Co.

CHINESE BOYS CHRISTENED

Unusual Ceremony Performed at Grace Episcopal Church Yesterday Morning.

One of the most unusual ceremonies ever held in a church in Colorado Springs was witnessed in Grace Episcopal church yesterday morning when James Leo and Henry Bofonda, sons of "China Jim," the well-known merchant of Colorado Springs, waived allegiance to Budda and were regularly christened and received as bona fide members of the Episcopal church. The ceremony was performed by the rector, the Rev Henry Rutgers Remsen, and was witnessed with great interest by the large congregation. The youngsters stood the ordeal perfectly and behaved exceptionally well.

PROF. NOYES TO LECTURE IN PERKINS HALL TOMORROW

Assistant Prof Atherton Noyes of Colorado College, will lecture on "The Development of Greek Sculpture" in Perkins hall tomorrow night, beginning at 8 15 o'clock. The address, which will be illustrated with lantern slides, is the first of two on the same subject, and is included in the University Extension course being given at the College. The second address on this subject will be given two weeks from tomorrow night.

TYPOS GIVE BALL IN ANTLERS HOTEL TONIGHT

The fourth annual ball of Sunshine auxiliary No. 49 to Colorado Springs Typographical union No 82, will be held in the Antlers hotel tonight. The Denver guests will arrive in a special Rio Grande car at 5 o'clock this evening. The committee in charge of arrangements comprises Mrs. J. F Jones, Mrs. C. M. Carter, Mrs. H. T Riley, Mrs. S. P. Newby, Mrs. J J Paugh and Mrs. B. C. Sweeney.

DISILLUSIONMENT.

Phyllis trippeth through my fancy—
Phyllis was a vaudeville maid;
Daughter of a wealthy banker
In a western town, she said
Phyllis surely had me going
But from dreams I soon awoke
When I learned that "Ribbon Counter"
Was the language Phyllis spoke.
Birmingham Age-Herald

PATHFINDER AUTOMOBILE PASSES THROUGH LIMON

Two automobiles filled with Denver newspaper men and photographers arrived in Colorado Springs yesterday morning, after a hard run from the capital city, and left shortly afterward for Limon, to meet the pathfinder car which is blazing the way for the ocean-to-ocean automobile endurance race to be pulled of in June. The car was expected from the east last night at Limon, which is 78 miles east of this city on the Rock Island road. The car was to have gone through Pueblo and this city to Denver, but this plan was changed.

Accompanying George Miller, a chauffeur of national reputation, in the pathfinder car are C. W. Exton, machinist, J. M. Sly, representing the Thomas people, and L. W. Redington, representative of the contestants. Forty cars are entered in the big contest, which is for the Robert Guggenheim trophy.

The pathfinder car left Kansas City for Seattle Wednesday. It should arrive at its destination by May 1.

CONSTIPATION
MUNYON'S PAW-PAW PILLS

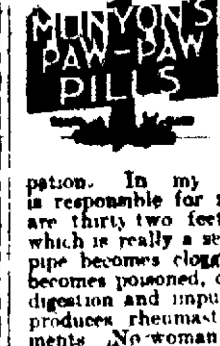

Munyon's Paw Paw Pills are unlike all other laxatives or cathartics. They coax the liver into activity by gentle methods. They do not scour, they do not gripe, they do not weaken; but they do start all the secretions of the liver and stomach in a way that soon puts these organs in a healthy condition and corrects constipation. In my opinion constipation is responsible for most ailments. There are thirty two feet of human bowels, which is really a sewer pipe. When this pipe becomes clogged, the whole system becomes poisoned, causing biliousness, indigestion and impure blood, which often produces rheumatism and kidney ailments. No woman who suffers with constipation or any liver complaint can expect to have a clear complexion or enjoy good health.

Munyon's Paw Paw Pills are a tonic to the stomach, liver and nerves. They invigorate instead of weakening; they enrich the blood instead of impoverishing it; they enable the stomach to get all the nourishment from food that is put into it.

These pills contain no calomel, no dope; they are soothing, healing and stimulating. They school the bowels to act without physic. Price 25 cents.

"TAKING ON IMMORTALITY"

Rev Mr Marsh Speaks on This Subject at All Souls Church Easter Service

At All Souls Unitarian church yesterday morning the Rev J. L. Marsh took for his Easter sermon the topic "Taking on Immortality." After speaking in a general way of the Easter festival he said:

It was a happy thought which led the Christians to choose the time of the old spring festival which recognized the wonder, mystery and miracle of May time from December begun to celebrate the more specific spiritual power in man. The Christians had known of a man, a teacher, a character who more than any other the world had seen gave evidence of this spiritual power. His power, so they tell us, had been evidenced by his resurrection from the grave. He had returned to life and activity after his death and burial.

The evidence to establish the historic reality of such an event should be very definite and of such a nature as to be beyond doubt. Such evidence does not seem to me to exist. The narratives which describe it do not give conclusive evidence. They indicate that the people at the time did not know what had happened and there were various opinions and interpretations as to what had taken place and it was not until some years after the death of Jesus that the accounts settled into the narratives which we now have.

These narratives indicate very plainly the existence of a very definite and general opinion or belief among Christians as to what had taken place. The opinion or belief no doubt prevailed that a miraculous resurrection of Jesus had taken place. The evidence for this opinion is definite and abundant. But to evidence an opinion in regard to an event is a very different thing from evidencing the historic reality of the event. The gospel writers evidently believed that a miraculous event, specially performed by a supernatural power, had taken place in order to declare the authority of Jesus and to verify the Christian belief that the soul lived after death, and to assure Christians that the mortal had taken on immortality in Jesus. The miraculous has been ruled out of our thought of nature and it does not, even if it exists, seem adequate proof of a moral or spiritual opinion or fact. Miracles used to be the main support of Christian doctrine but nowadays they seem to be weights bearing down, rather than props holding up Christianity. Even if the miraculous resurrection of Jesus be a fact what does it logically mean to us? The special miraculous return of life to one dead body is not proof of a universal truth.

The resurrection of a supernatural being can be no proof of what will happen to all human beings. The resurrection of a body on the third day after death does not prove the possible resurrection of all bodies at indefinite times after death.

The resurrection of a mortal body is not giving immortality to the spirit nor showing the immortal elements of manhood. Resuscitating a dead body is continuing mortality not putting on immortality.

Immortality of Jesus

Our belief in immortality rests upon the present rather than upon the past. The chief evidence is the growing experience and capacity of human nature. It is not the risen body of Jesus that appeals to us and persuades us of immortality, but it is the appreciation of such traits of character and such powers of mind and such attitudes of spirit as he manifested; these are immortality, they are lifted above time and beyond the mortality of the body. Jesus took on immortality not through the supernatural rising of his body from the grave, but by the rising of his life into strength and purity of manhood, by the reach of his thought, the strength of his will and the courageous nobility of his action. He took on immortality while living in mortal form. His mortality took on immortal realities of personality. This personality grows clearer and stronger as time goes on, his character rises high above others, his life wins the approval of those who know it; the qualities he manifested are the rising qualities of human character.

More and more does he reveal what are the enduring and immortal experiences of human life. Life looked at through the ideals, teachings and deeds of Jesus seems to be constantly rising into power and glory. Not a single resurrection alone marks the glory and immortality of life, but the many resurrections that come from the constantly rising power of life and the universal method of experience Jesus himself said, "I am the resurrection," not "I was resurrected," nor "I will be raised," nor "I will live again," but "I am now living the life whereby man changes mortality into immortality." The superiority of Jesus consisted not in what happened to him, but in what he was, in the personal life realized and made eternal, in the ideal risen into deed, the faith fruited into being, the thought grown into truth, the purpose that inspired action, the love that transformed service into happiness. Jesus thus showed us how to take on immortality not by believing dogmas nor performing ceremonies, nor accepting sacrifices but by lifting up beliefs into deeds, by turning ceremonies into experience, by making rather than receiving sacrifices. Mortality rises into immortality through the daily growth of immortal qualities of personality rising through thinking, believing and doing, into being. "The true resurrection," says the Independent, "is in this present world, it is the spiritual elevation which is manifested in the rise from low-thoughted earthiness to a life of moral endeavor and self-sacrificing love. The desideratum in life is not quantity, but quality. It is not how long a man lives, but how much he lives. . . One might be assured of ten thousand millions years of life . . . and it would be no use to him, unless he could be brought to such quality of manhood as makes life in itself an inherently joyous and blessed thing. . . It is the man that lives, not how long he lives, that determines the worth of his life."

This is the lesson our Easter observance should declare. Not a single physical resurrection as a historic event in the past, nor a universal resurrection in some distant future, nor a special resurrection by supernatural means, nor a single supernatural character shown forth by miracle and sign, not yet a multitude of characters miraculously shining in borrowed garments, but a power of spirit whereby persons may rise perpetually into fuller glory and more enduring worth, an inherent power in human nature whereby the mortal constantly puts on immortality.

FOUR GENERATIONS AT WEDDING HERE YESTERDAY

Four generations of the Morse family were present at the wedding of Miss Ruth D Morse and Walter W Byous at the residence 512 South Weber street, at 2 30 o'clock yesterday afternoon. In addition to the parents of the bride, Mr and Mrs F H Morse, the grandparents who live in Pueblo and a married sister and her child attended. The ceremony was performed by the Rev E. Evans Carrington.

Miss Morse is a graduate of the Colorado Springs High School and has lived in this city for many years. The groom is also a well known resident of Colorado Springs.

Can Enjoy Your Meal

WITHOUT FEAR OF INDIGESTION OR STOMACH TROUBLE

Whatever You Eat Will Be Promptly Digested, Leaving Nothing to Ferment and Upset Your Stomach

The question as to how long you are going to continue a sufferer from Indigestion and Stomach trouble is merely a matter of how soon you begin taking Diapepsin.

If your Stomach is lacking in digestive power, why not help the stomach to do its work, not with drugs, but a re-enforcement of digestive agents, such as are naturally at work in the stomach.

People with weak Stomachs should eat Diapepsin after meals and there will be no more Indigestion, no feeling like a lump of lead in the stomach, no heartburn, Sour risings, Gas on Stomach or Belching of undigested food, Headaches, Dizziness or Vomiting, and, besides, what you eat will not ferment and poison your breath with nauseous odors. All these symptoms resulting from a sour stomach and dyspepsia are generally relieved five minutes after eating one Triangule of Diapepsin.

Go to your druggist and get a 50-cent case of Pape's Diapepsin now and you will always go to the table with a hearty appetite, and what you eat will taste good, because your stomach and intestines will be clean and fresh, and you will know there are not going to be any more bad nights and miserable days for you. They freshen you and make you feel like life is worth living.

MAY ORGANIZE CHORUS

Colorado Springs May Be Represented in Big Contest at Seattle Exposition.

Colorado Springs may be represented by a vocal chorus in the Alaska-Yukon-Pacific eisteddfod, to be held at the exposition auditorium in Seattle, August 27-29. The proposition is being widely discussed by local singers, some of whom express the belief that a chorus from this city should compete for the honors and prizes.

They are confident that there is an abundance of material here for a vocal organization of a high order, one of which the city might well be proud and which would prove a strong competitor against the choruses from other cities. They also point to the fact that the organization would be of material as well as artistic benefit, in that it would give Colorado Springs much valuable advertising. The Denver chorus last year won first prize in competition at Salt Lake City with the organizations from the leading eastern cities.

J. C. Francis Interested

Among those who are taking active interest in the proposition is Joseph Calvin Francis, local cashier of the Globe Express company, who is a member of the noted Cambrian society of Pittsburg, Pa.

The prizes offered at the eisteddfod for music competition are as follows:

Choral competition, mixed voices (not less than 75 nor over 125 voices), (a) "Rise Up, Arise," Mendelssohn's "St. Paul;" (b) "Twilight," (unaccompanied) Protheroe; (a) Novello edition, (b) D. O. Evans edition	$1,000
Male chorus (not less than 40 nor over 50 voices) (a) "The Nun of Nidaros," Protheroe, (b) "The Sea," (unaccompanied) Dudley Buck	600
Ladies' chorus (not less than 30 voices) (a) "Bells of Aberdovey," T J Davies; (b) "Sweetest May," Mrs D. O. Evans; D. O. Evans edition	300
Mixed choir (not less than 25 nor over 35 voices) "The Tempest," Dr. Joseph Parry; D O Evans edition	100
Mixed quartet, "Moonlight and Music," Pinsuti	30
Male quartet, "Star of Love," Dudley Buck	30
Ladies' quartet "The Bridal of the Birds," Brinley Richards	30
Duet, tenor and baritone, "Flow Gently Deva," John Parry	12
Duet, soprano and bass, "Love Divine, All Love Excelling," H Smart	12
Bass solo, "Honor and Arms," Sampson	15
Tenor solo, "Lover's Leap" ("Llam y Cariadau"), R. S Hughes	15
Soprano solo "Hear Ye, Israel," Mendelssohn's "Elijah"	15
Contralto solo, "The Day Is Done," Balfe	15
Juvenile chorus, children not over 15 (not less than 25 nor over 30 voices), assisted by four tenors and four basses, "Great God of Wonders" Gwent. Prizes First, $50, second	25

MASONS HOLD SERVICES IN THEIR NEW TEMPLE

Pikes Peak Commandery No. 6, Knights Templar, together with the other Masonic organizations of the city, held their Easter service yesterday afternoon at the Masonic temple. Judge W S Morris, prelate was in charge of the service. In addition to the responsive service, Mrs H H Seldomridge gave several solos, and addresses were delivered by Judge Morris and the Rev E. Evans Carrington. The service was largely attended by Masons and their families and were very impressive.

It Is Essential

In selling coffee to offer an article that is of the "right" quality, "right" strength, "right" color, "right" everything that will make a satisfying, uniform cup.

OUR MEXICAN BLEND
35¢ A LB.

Is this kind. It is milled, roasted and blended by the most modern methods, under expert supervision.

IT FILLS THE BILL.

DERN Tea & Coffee Co

PRESS CLUB HAS ELECTION

Annual Meeting Yesterday—President Appoints Committees on New Quarters and Entertainments.

Officers for the following year were elected and committees appointed to secure new quarters and to provide for entertainment during the year at the annual meeting of the Pikes Peak Press club yesterday. The following officers were elected: T. P. Nowels, president; T. S. Collins, vice president; M. M. Rathbun, secretary, and James Leake, treasurer.

The president appointed the following committees:

Quarters—A. L. Hayes, B. F. Ouverholt, A. J. Block.

Entertainment—M. S. Collins, H. T. Fisher, M. M. Rathbun, Alva W. Henderson, Wilbur G. Johnson.

SERVICES WERE ELABORATE

Large Congregations at All Churches Yesterday Morning—Fine Millinery Display

The Easter Sunday services in Colorado churches yesterday were probably more elaborate than ever before and in the forenoon unusually large congregations assembled. The Easter decorations were special features and in many of the larger churches the display of flowers and palms was very artistic. Sermons with special reference to the day and its significance were preached and special programs of music were given in all the principal churches.

Not the least feature of the day in the fashionable churches was the display of spring millinery and new Easter gowns. Especially was this true of the morning services, as the weather man at that time was on his good behavior. In the evening the congregations were not so large owing to the storm.

PAPER DRINKING CUPS

Western Railroads May Put Them in General Use in All Passenger Cars.

Western railroads are considering the advisability of adopting the individual paper drinking cup, and doing away with a general drinking cup for all passengers in a car. According to health authorities, there are few dangers so grave within reach of the public today as the public drinking cup.

The paper cups are placed in a nickel-plated tube adjacent to the water cooler, and when one is withdrawn and used it can not be replaced, but must be discarded or carried away. The cups are in the exact form of a drinking glass and are stiffened by paraffin.

SPECIAL COMMUNICATION — El Paso lodge No 13, A. F. and A. M., will hold a special communication in the regular lodge room at 7 30 o'clock tomorrow night, for work in the first degree.

COUGHING BURST BLOOD VESSEL

Says Danger Avoided and Cures Coughs in 5 Hours.

A writer for the medical press states that coughing is responsible for the bursting of blood vessels quite frequently. A cough or cold means inflammation (fever) and congestion and these in turn indicate that the body is full of poisons and waste matter. Simple relief as found in patent cough medicines, and whiskey, often result in more harm than good, as they cause more congestion. A tonic-laxative cough syrup will work marvels and here follows a prescription which is becoming famous for its prompt relief and thorough cures. It rids the system of the cause, except it be consumption. Don't wait for consumption to grasp its victim, but begin this treatment which cures some in five hours. Mix in a bottle, one half ounce fluid wild cherry bark, one ounce compound essence cardiol and three ounces syrup white pine compound. Take twenty drops every half hour for four hours. Then one-half to one teaspoonful three or four times a day. Give children less according to age.

FAIRYLAND THEATER

Management of Sam Tracy.

WEEK OF APRIL 12
BROWN AND ROSS
In a sketch
WATCH THE CIGARETTE
ALSA MARGUERITE DAVIS
Singing and Dancing Soubrette.
ROLLA
An Illusion by Professor Parks.
One-half Mile of Moving Pictures.
Children admitted to any performance 5 cents. General admission, 10 cents. A few reserved seats, 20 cents.

REDUCED PRICES

On Chemical Dry Cleaning on

Gents' Garments

FOR

This Week Only

Suits $1.00
Overcoats (Spring or Winter) 1.00
Fancy Vests .... .25

A little extra charge for removing paint.

LOUIS STOCK

The Modern Chemical Dry Cleaning Works

13-15 E. Kiowa St. Phone 542

THE REED INVESTMENT CO.

Western Investments

Reed Block Colorado Springs, Colorado

S. H. & M. Silk Petticoats Guaranteed

Not to crack, split or cut. Shown in a variety of styles include those in cut. Complete line of colors white, cream, black, light blue, pink, nile, and more than a dozen other shades. The best petticoats on the market today, retailing regularly at $7.50 to $8.50 each, and none better made at any price for actual service and wear. Every regular size in every color to start this sale and EXTRA SIZES in black. These splendid skirts sold by us exclusively in Colorado Springs specially priced this week at, only,

$5.45

Remember

The maker's absolute guarantee goes with each petticoat, and if the material cracks, cuts or splits within three months, the garment will be replaced free of charge. Why take a chance on other kinds of petticoats?

Wilbur's

Wire Trellis Iron and Wire Fence

HASSELL IRON WORKS CO.
Colorado Springs, Colo.

OAK TAN SOLES

Goodyear Welt Shoes or Oxfords

Black Brown or Oxblood **For $2.50** They are All $3.50 Shoes

F. Gilberg
Shoe Hospital
25 E. Huerfano St.

H. F. AVERY
Insurance

Prompt adjustment and payment of all losses

The only exclusive insurance agency in the city

Phone 178. Room 11, Reed Bldg

The Cottage Sanitorium

An ideal home for tubercular invalids . . . . Camping. 105 . . . Penna Road.

W. A. SHEPARD, M. D.

PIANO TUNING

. . . . . . KNIGHT-CAMPBELL MUSIC CO.
"A Name with a Reputation."
. . . N. . . . Telephone . . .

The Modern Shoe Shop

Sewed Soles 75¢

Quick and First-Class Work at Moderate Prices.

MAJESTIC THEATRE

Colorado Springs Home of Refined Vaudeville

Direction . . . . DeWitt C. Webber

3 Performances Daily, Afternoon, 3 00 Evening, 7 30 and 9 05

Matinee Prices 10 and 20 Evening 10c 20c 30c Loges 50c Tel Main 233.

BANNER BILL—ALL WEEK

DEAVES MANIKINS,
Uncle Tom's Cabin in Burlesque
WATSON & LITTLE,
Vocal Comedy
Matrimonial Bargain
CARRIE M'MANNUS,
Society Hits—When You Marry Me

CARSON BROS.,
Marvels in Strength, Grace and Agility
ROSA ROMA,
Pretty Gypsy Princess Violin Virtuoso
MAJESTISCOPE,
Always Something New in Motion and Light

Ostrich feather work of all kinds. Feather cleaning.

Ideal Ostrich Feather Co.
126 E. Kiowa.

BRASS BEDS

First spring shipment of the better kind of Brass and Iron Beds just arrived. We bought unusually heavy of these goods and they are ready for your inspection.

See the many and pretty new patterns shown in our window at prices sure to attract.

We want your business, and ask you to buy your bed now. We will put it away and deliver when you are ready.

Cheapest store in the city for Superior Furniture, Carpets, Draperies and Linoleums.

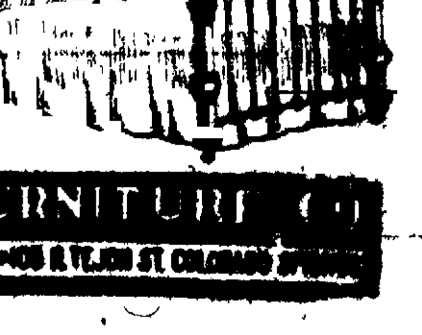

The FRED S TUCKER FURNITURE CO
108-110 N. TEJON ST. COLORADO SPRINGS

NewspaperARCHIVE® NewspaperARCHIVE®

Read This Page Before You Decide

Learn to Save

Every boy and every girl should learn to save. Early habits mould the character. Every person who early acquires the saving habit is laying the foundation of future success. Do not despise little savings. THE ASSURANCE SAVINGS AND LOAN ASSOCIATION pays the same rate of interest on small deposits as on large ones.

W. G. Pennington

Wagon and Carriage Repairing

Wagons Built to Order

First Class Workmanship.

25 South Cascade. Phone 677 F.

"The Best Coal We Ever Had"

That's what our customers say.

Just try us once.

The Tudor Coal Co.

Phone 676.

Corner Cascade and Cucharas.

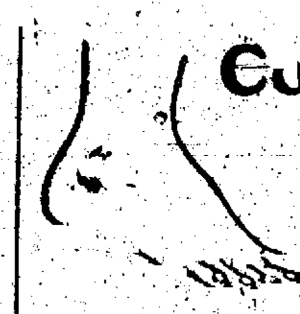

Corns Corns

G. H. Vogel

Chiropodist

I will treat one corn free for all who will bring me this ad.

No Need to Suffer With Your Feet.

21 North Tejon St. - Upstairs.

Phone 687. Manicuring for Gentlemen.

Miss N. E. Johnson

Toilet Parlors

321 N. Tejon St., Colorado Springs.

Facial and Scalp Treatment with VIBRATOR a Specialty. Complete Line of Hair Goods.

BEST SOUVENIR OF THE WEST.

Fults' Cowboy

A Photo of Yourself in Cowboy Costume.
We Have the Costumes for Both Ladies and Gentlemen.
BEST SOUVENIR OF THE WEST.
All kinds of Photos in the latest styles. Over fifty different kinds to select from.
We do Kodak Finishing and Developing for Amateurs.

FULTS BROTHERS

30 South Tejon Street. Colorado Springs, Colo.
510 Victor Ave., Victor, Colo.

Just received a car of Farm and Garden Machinery, at

"The One Price Store"

The Herrington Mercantile Co.

17 West Huerfano Street.
Phone Main 688.

Telephone

Us your wants and we will send the goods by bicycle messenger at once. We have a complete stock of pure, fresh Drugs and Druggist Sundries, and have an expert pharmaceutical chemist in our prescription department.

F. H. Martin Drug Co.

26 South Tejon. Phone 1266 and 873

Largest Stock of Typewriters in the West to select from. Prices the lowest. Machines sold, rented and repaired. When you want something good in Typewriters, Ribbons, Carbons and Office Supplies, see us.

Typewriter and Office Supply Co.

111 N. Tejon St.
Telephone 1593.

Household Goods Moved, Packed, Stored and Shipped
Freight Rates Cut to All Principal Cities

C. W. Smith Storage & Transfer Co.

PHONE 100

Warehouse Strictly Up-to-Date With Separate Rooms
2 East Kiowa Street Colorado Springs, Colo.

The Central Baggage and Transfer Co.

COOK & MILHAM, PROPS.

Office, 133 E. Kiowa St.

Phone 1563.

We cater to Baggage. Our prices are right. Always prompt. Give us a trial.

UPHOLSTERER

Jos. M. Bohe. W. A. Hillman.
Phone Main 1619.

BOHE & HILLMAN

UPHOLSTERERS AND CABINET MAKERS

519 North Tejon St.
Colorado Springs, Colo.

Star Bakery Co.

Wholesale and Retail

BAKERS

417 S. Tejon St. Telephone 785

SIMMONS' MACHINE SHOP

Give us a chance to show you what we can do in the way of fine work.

We are ready to put your Automobile in shape for the season. Large floor space for handling and taking down cars.

527-529 South Cascade Avenue.

Phone Main 1004

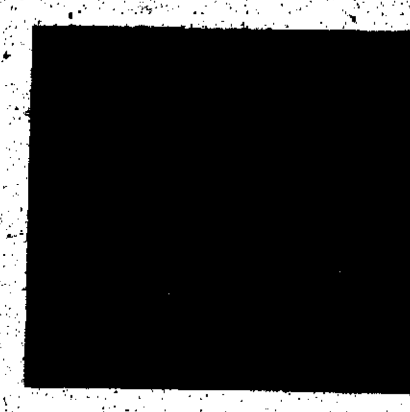

The Chicago Tent and Awning Co.

F. J. ENQUEST, Manager.
413 S. Tejon St., Colorado Springs.
Phone Main 1169.

Colorado Springs Novelty Works

E. H. MORSE, Proprietor.

FINE GUN REPAIRING

Locksmithing in all its branches.
Seals, Badges and Rubber Stamps.
111 E. Huerfano Street,
Colorado Springs, Colorado.

HAMMOCKS Of All Kinds

House Tents

The Out West Tent and Awning Co.

113½ N. Tejon. Phone 1261.

Geo. Malabashian Oriental Rugs.

CLEANING & REPAIRING RUGS.

A limited line of fine Oriental Rugs, of my own selection, at Constantinople, is on exhibition at the parlor floor, 512 North Tejon Street.

"Cuts That Print"

Copper and Zinc Half Tones, Zinc Line Cuts, High Class Designing.

The Pikes Peak Cut and Engraving Co.

Phone 613. 127 E. Kiowa St.

BALLOU STUDIOS

312 NORTH TEJON ST.

Domestic and Imported Wall Papers

Stead Kyed, Elmburg Silk Fibers and Vogue Papers. Cut Out Friezes and Borders. All in Stock.

THE COLORADO SPRINGS

DISTRIBUTING AGENCY

A. G. HENNIGAR, Proprietor.

Prepared to distribute Circulars, Samples, Window Cards, and all advertising matter. Rates the very lowest possible for first-class work. Best mailing list obtainable of El Paso County. Dealers in Rubber Stamps and Typewriter Ribbons. Office, 11 E. Kiowa. Residence, 724 N. Corona St. P. O. Box 1363.

Ask the

New York Electric Co.

About anything concerning Electricity

OUR PHONE IS MAIN 440

Our Place Is 112 E. Pikes Peak Ave.

Household Goods Moved, Packed Stored and Shipped. Freight Rates Cut to All Principal Cities.

C. W. Smith Storage & Transfer Co.

PHONE 100

Warehouse Strictly Up-to-Date With Separate Rooms.
2 East Kiowa Street Colorado Springs, Colo.

Columbia Talking Machines Sewing Machines

Double Disc and Double Cylinder Records

ALEX MERIDETH MUSIC CO.

EVERYTHING IN MUSIC

Phone 1270. 13 E. Tejon.

Colorado Springs, Colo.

CAUTION

When buying a piece of real estate you have the title investigated. Why not exercise the same caution when giving credit?

The Giles Mercantile Agency Company

Credit Reports. Collections.

309 Hagerman Building. Phone 461.

F. J. KAMBER

Scientific Optician

14 E. Pikes Peak.

Disordered vision is often the immediate cause of headache. I correct this with properly fitting glasses. I also do fine watch and jewelry repairing, having had 25 years' experience. I assure you first-class work at reasonable prices.

FRAMING 20% Off

Turner Art Shop

126 North Tejon St.

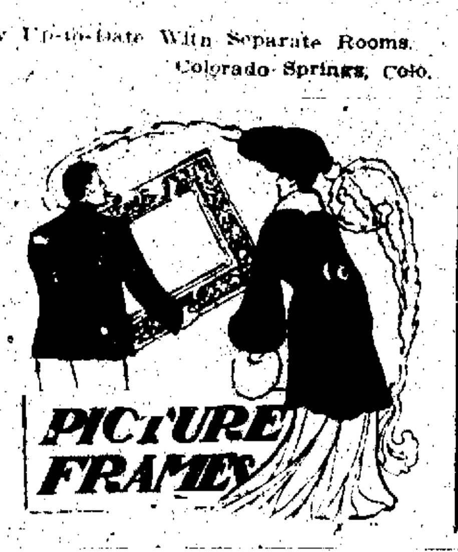

MAGAZINE NOTES

The April number of The North American Review opens with a strong article by Darwin P. Kingsley, president of the New York Life Insurance company, entitled "Insurance Supervision and National Ideals," advocating the superintendence of the insurance business by the national government. James B. Cortelyou, secretary of the treasury in the last administration, in view of the growing difference between the revenues and the expenditures of the government, suggests the adoption of measures for the "Regulation of the National Budget." Ida Husted Harper describes the present status of "Woman Suffrage in the United States." Thomas Thacher, in an article entitled "Mr. Taft and the Sherman Act," analyzes certain recommendations for the revision of the act made by Mr. Taft in the course of some of his public utterances. Brander Matthews presents an essay on the supposed incompatibility between "Literary Men and Public Affairs." Moreton Frewen points out what he regards to be an inevitable connection between "Cent Exchanges and the Yellow Peril," silver being still the current coin among oriental peoples.

The May St. Nicholas brings the first chapters of an important new serial feature, for the older girls and boys, in Charles H. Caffin's "The Story of Dutch Painting." The author explains that the tale of how the Dutchmen of the seventeenth century explains that the tale of how painting is a part of the story of the lives and fortunes of the Dutch people, and so the story begins with a brief description of the struggle by which the separate provinces became united into a single nation, and of how during the struggle by which the separate provinces became united the people also found time to advance themselves in the arts of peace, including that of painting. Later chapters will tell what the principal artists accomplished in portraiture, in landscape, and in the representation of the indoor and outdoor life of the people, and will aim to make the narrative of Dutch painting illustrate some principles that may be of use in the study of painting generally. Reproductions of famous paintings by representative artists add to the value and interest of "the story."

A quaint old German town, Rothenburg, little known to tourists, is the subject of Robert Shackelton's article, opening the May number of Harper's Magazine. It is beautifully illustrated with picturesque drawings by Norman Irving Black. The frontispiece of this number is from a painting by Howard Pyle, made to illustrate probably the strongest story of Justus Miles Forman has written, "The Garden of Eden." There is a charming article by two naturalists, C. William and Mary Blair Beebe, "In the Venezuelan Wilderness," and an essay on New York's possibilities "for relaxation," entitled "When the City Amuses Itself," written by that delightful essayist, E. S. Martin, and illustrated by John Edwin Jackson's striking drawings. "Three English Capitals of Industry," a graphic article describing Manchester, Sheffield and Liverpool, is contributed by Mr. Howells. Robert Kennedy Duncan, professor of industrial chemistry at the University of Kansas, writes "On the Chemical Interpretation of Life," showing the new capacity of chemistry for investigating the real nature of life.

Silence: What do you consider is the proper time for a man to marry? Cynicus: "Oh, I suppose when he hasn't anything else to worry him."

NO AFFIDAVIT WITH THIS.

From the Kansas City Journal.

A Jewell county paper tells of a preacher who became involved in a new town boom, and after six days' rustle and hustle in real estate, he arose in the pulpit and gave out his Sunday morning text after this fashion: "You will find my text in Matthew's addition to the gospel, block 5, lot 12."

After all it is better to throw bouquets at the dead than to throw mud at the living.

NewspaperARCHIVE®

Wants Wants Wants Wants Wants Wants Wants

WANTED—MALE HELP.

WANTED — An experienced rooming house solicitor at the Victor, 105 South Cascade avenue.

SEE Fowler Tunnelling machine at Fairyland theater. You have an opportunity to learn something of what it will do, and make a small investment that will give you a competency for life. See J. N. Shelby, 704 East High St., Colorado Springs.

WANTED—First-class carpenters, painters and brickmason to exchange work for lots; steady work or only a portion of the time; part cash paid. The Hastings-Allen Co., 110 N. Tejon.

WANTED—An energetic young man with business experience to act as agent for sale of southern lands. Address 602 South Cascade Ave.

MAN wanted in each county to sell improved wire fish traps on halves; price $2. Wood & Co., Atlanta, Texas.

YOUNG man in exchange janitor work for tuition. Call at Central Business college, or Phone 2259.

WANTED—Experienced male or female Gordon and cylinder press feeders. Apply to Out West press room.

COMMON labor in exchange for merchandise. Maddocks, 21½ E. Pikes Peak.

TEAM work in exchange for merchandise. Maddocks, 21½ E. Pikes Peak.

WANTED—Ranch hand; married or single. 625 Colo. Ave., Colo. City.

WANTED—FEMALE HELP.

WANTED, MATRON—Thorough and experienced woman wanted as matron for health resort near Colorado Springs. Must be a woman of refinement and come highly recommended. Permanent position and good salary to capable party; no other need apply. State previous experience. Address Box 1238, Colorado Springs.

WANTED—An apprentice to learn the hairdressing trade at Mrs. Anne Ruhman's, 27 East Kiowa St.

NURSES' COLLEGE Six weeks completes; diplomas; massage taught. 21 S. Weber.

WANTED—[illegible] also kitchen maid, at once. Inquire at Mrs. C. A. Baldwin's, Broadmoor.

WANTED—Experienced salespeople in alteration department. Apply immediately. J. S. Appel store.

WANTED—Girl for general housework. Mrs. W. M. Randol, Broadmoor. Main 2064.

WANTED—Experienced girl for general housework. 619 N. Tejon street.

WANTED—Good girl for general housework. 1901 N. Tejon St.

WANTED—Young colored girl to assist with general housework. Apply 418 North Tejon.

WANTED—A competent girl for general housework. 1716 N. Nevada.

WANTED—SITUATIONS.

BOY of 18 wants job on delivery wagon or any kind of light work; experienced and acquainted with city; reference. Address E-64, Gazette.

LADY stenographer with office experience desires a position in Colorado Springs. Salary, $9. Address E-[illegible], Gazette.

FIRST-class prospector wants partner, or ½ grub stake, for best part of Arizona. Address E-49 Gazette.

YOUNG lady stenographer wants permanent position in law office; had some experience. Phone Main 1222.

LADY, employed part time, wants work for board and room. E-59, Gazette.

WANTED—A position on a ranch, experienced man with family. 16 W. Mill.

WANTED—Position by competent lady bookkeeper. Phone Black 88.

A WOMAN wants work by the day. 526 East High street.

WANTED—Day work and bundle washing. 721 S. Weber. Phone 1739.

WANTED—MISCELLANEOUS.

[illegible]

Try Guaranty Paving company's price and quality. Phone White 23. W. G. Budd, 1518 Colorado Ave.

PAINTING, calsomining, papering, mirrors resilvered, mirror rooming signs; good material, good work; prices moderate. Tyler & Van Winkle. Phone Red [illegible] 27 S. Weber.

[illegible] Main [illegible] for all your house and furniture repairs. Work done by first-class men. Piano cleaning our specialty. J. Short & Co., 624 N. Weber.

WANTED—Party to ship household goods to San Diego to take part of car. Address E-47 Gazette.

WANTED—Loan of $600 on six-room house, from private party. Address E-31, Gazette.

I WILL give piano lessons in exchange for ironing. Address D-80, Gazette.

WANTED—Invalid's wheel chair. [illegible] Mesa road.

SEWING machines for rent by week or month. 8 E. Kiowa St.

SHOE repairing, called for and delivered. Phone M-1853. Electric Shoe Factory.

WANTED—A loan of $2,000 on improved city property. D-78, Gazette.

CASH paid for men's clothing. Write or call 12½ E. Huerfano St.

Highest price paid ladies', gents' left-off clothes, shoes. Phone 626, 3 W. Huerfano.

PATENTS.

PATENTS obtained by J. F. Mullaney, lawyer. Rooms 7 and 8 Midland Blk.

The worst kind of a dead beat is a man who tries to swindle the estate of a deceased friend.

Although vanity is supposed to be a feminine trait, one doesn't have to scratch very deep to find it in a man.

Occasionally you encounter a man who is a failure because it requires less effort to fail than it does to win success.

TO RENT—FURNISHED ROOMS

217 N. TEJON ST.—Superb Apts., $15 and up. Elegantly appointed bath, etc. Refined and commodious surroundings. Investigate.

TWO lovely front rooms for housekeeping; also one single room and one 1-room cabin. 528 N. Weber.

THE HALCYON, 230 NORTH TEJON ST. Refined apts., single or en suite, hot and cold water; finest location; $10 and up.

NICELY furnished room; also tent-house. 1204 N. Weber.

NEWLY furnished room with sleeping porch, in modern, private home; board if desired. Phone Red 763.

QUIET private family, north end, will rent room reasonably to lady; references. Address E-50, Gazette.

HOUSEKEEPING—Two convenient rooms; private entrance; no consumptives. 326 E. Yampa.

ROOMS with kitchen privilege; gas, electric light; refined ladies preferred. 403 S. Tejon.

LARGE, sunny, well-ventilated rooms, suitable for two gentlemen. The Kramer, 25 W. Bijou St.

PLEASANT rooms; one west front; housekeeping; cheap rates. [illegible] N. Nevada.

MODERN well-furnished rooms; reasonable; close in. 416 N. Nevada.

FOR RENT—Two large furnished rooms; strictly modern. 304 East Monument St.

ROOMS for light housekeeping, also single, week or month. 222 N. Chestnut.

HOUSEKEEPING suites; bath and sleeping porch. 221 E. Willamette.

THREE rooms, facing south and east, for housekeeping. 222 E. Willamette.

LIGHT housekeeping rooms. 122 South Nevada.

NICE sunny rooms with sleeping porch; private bath. 216 N. Cascade Ave.

FOR RENT—Four furnished rooms, $10 per month. 316 S. Sahwatch.

Nicely furnished rooms, $1.50 [illegible] housekeeping privilege. 113½ S. Tejon.

TO RENT—FURNISHED HOUSES

6-ROOM MODERN HOUSE, furnished or unfurnished; 2 blocks west of postoffice. 5-room house; piano and gas range; good condition.

4-room cottage; range and electric light. 3-room cottage; range and electric light. 3-room house tent, [illegible]

The above-mentioned houses can be rented very reasonable. See owner today from 9 a. m. to 5 p. m. 21 S. Wahsatch.

FULLY modern 12-room house; close in; north. Bargain if taken today. JOHN B. ORRIS & CO. 40 Bank Bldg.

FOR RENT—Furnished, 5-room cottage, 506 West Huerfano, neat and nice, $25. E. H. Witherell, 8 P. O. Building.

5-ROOM cottage for rent, 306 E. Moreno, nicely furnished; garden; chicken yard. Inquire 618 S. Nevada.

FOR RENT—Furnished or unfurnished 10-room house; fine location. Inquire at 726 North Nevada.

6-ROOM modern house on Nob Hill. Phone 881.

SIX-room house, modern, close in, sleeping porch; at 6 Boulder C[illegible] ascent.

5-ROOM modern cottage; clean and nicely furnished. [illegible]

4-ROOM [illegible] furniture for sale. 117 S. Nevada.

4-ROOM modern cottage. 530 N. Institute.

FOR RENT—[illegible] cottage; 4 rooms. 730 S. Tejon.

FOR RENT—UNFUR. HOUSES

WE OFFER, for ten days, the Rex rooming house, 120 S. Cascade Ave., 56 chambers; 2 sun parlors, baths, toilets, slop sinks, porch, bedrooms, rooms with lavatories, steam heat, electric light, polished floor; all new. The Smith Packing Co.

FOR RENT—4-room house with barn and poultry yard; half acre for garden; five blocks from car; $8. Inquire 447 West Uintah.

4, 5 AND 6-room houses for rent, unfurnished. WESTERN REALTY CO. 25 E. Kiowa St.

WELL-LOCATED modern house; seven rooms; close in; north. JOHN B. ORRIS & CO. 40 Bank Bldg.

FOR RENT—Unfurnished cottage, 5 rooms. 613 N. Cascade.

5-ROOM rustic cottage for rent, $16 month. 425 W. Boulder.

FIVE-ROOM house, North Nevada; lights, barn, $14. [illegible] 17 Midland Bldg.

12-ROOM modern house, 723 North Weber. See owner, 29 Midland Blk.

4-ROOM, bath, cellar, electric light, south front, on car line. D-57, Gazette.

BOARD AND ROOMS.

18—BOULDER CRESCENT—18. Your choice of several pleasant rooms for a few days.

FIRST-CLASS board and rooms. 419 N. Nevada. Mrs. Cora Lutz.

THE WESTOVER. 814 N. Cascade. Mrs. [illegible]

CHIROPODIST.

CORNS, bunions, ingrown nails cured; no pain. Mrs. McWayne, 402 DeGraff Bldg.

EDUCATIONAL.

YOUNG lady will tutor in Latin and Greek. College graduate. Address E-74, Gazette.

STORAGE AND TRANSFER.

OUR MOTTO—"Keep Moving." If your house isn't pleasant, leave it. [illegible] The [illegible] Co.

EXCEPTIONAL BARGAINS

$7,000.

12-room house, hot water heat, 2 baths, good condition, close to college; would take a desirable small cottage in exchange.

$5,500.

10-room house, fully modern and in good condition, south front lot, on cross street, south of college. If sold quick will include nearly furniture enough for the house.

$4,700.

An extra fine house of 9 rooms, very nice, in fact you will have to see it to appreciate the extra fine condition, conveniences and arrangements; on cross street south of college.

$3,250.

6-room fully modern house, excellent condition, 50x190-foot lot, east front, on North Nevada avenue.

$2,250.

A model cottage of 5 rooms, beautiful grate and mantel; best of plumbing, laundry trays, double floors, 2 large roomy porches, considerably more than a full lot, all fenced, northeast.

We want your Fire Insurance.

A. B. WILLIAMS & CO.

Telephone No. 1260. 113½ North Tejon St.

FOR SALE—REAL ESTATE.

SPECIAL BARGAINS

Old established buttermilk route, wagon horse and harness, all for $.00. This only pays $100 per month.

160 acres level land near Ellicott, [illegible] miles east of Colorado Springs, all fenced, loam, will not bake or blow. Encumbrance $[illegible]. You can get this beautiful quarter section for [illegible] down or $[illegible] on monthly installments. This is [illegible] than $7.00 per acre and is an exceptional bargain.

New store on Ruxton Ave., Manitou, 2 rooms, lot 25x140. Rents for $[illegible] per season. $1,000.

4-room house on West Cucharras, $[illegible].

Beautiful 7-room house on N. Custer, modern, $3,500.

Beautiful 7-room house on West Costilla, modern, $[illegible].

Splendid building lot [illegible] on [illegible] St., Hastings add., $[illegible].

New, 5-room house on W. [illegible] St., for rent, $8.50 per month.

Good building lot in exchange for medium priced home. Difference payable in monthly installments.

A few Pecos valley tracts left.

MOYER & MANLEY, AGENTS. 20 DeGraff Bldg.

STANDARD HOME COMPANY will loan you money to buy a home. Easy monthly payments; interest, 5 per cent per annum on yearly balances. Address Local Agt., 1112 N. Institute.

CHEAP FOR CASH—A pair of vacant lots; well located; on car line; in one of the best additions to Colorado Springs; or will trade for equity in improved property. Address A-11, Gazette.

IDAHO U. S. GOVERNMENT CAREY ACT LANDS, in the Twin Falls district (the famous Snake River Valley); 50,0[illegible] acres open to settlement, BY DRAWING, on June 8, 1[illegible]. Write C. B. Hurtt, Boise, Idaho.

FOR SALE—Large house, very fine, central location for rooming, or could be made into apartments. Some concession for cash. Address Gazette E-45.

FOR SALE CHEAP. A [illegible] house, large lot, big trees, lawn. Small payment down, easy [illegible] Gazette. 837 S. Nevada.

FOR SALE—Five-room cottage, modern except heat, cheap, for cash. Address E-48 Gazette.

FOR SALE—Six-room house, $1,900, rented for $15.00 per month. 524 E. Dale.

BUY a home in Ivywild, where values are increasing; prettiest part of town. I have twelve modern residences for sale; they pay rents. Call at [illegible] South Cascade Ave. J. S. Fearing.

FOR SALE—2 houses on Yampa corner, between car lines; full modern; less than cost. Make offer. 2 houses on Willamette; [illegible] than cost. Make offer. [illegible] Address E-V Gazette.

FOR SALE—RANCHES.

COLORADO FRUIT LANDS. 200 TRACTS TO CHOOSE FROM. [illegible] AT ONCE. WESTERN REALTY CO. 25 EAST KIOWA ST.

FRUIT [illegible] choice fruit land on [illegible] [illegible] acres up. Ask about them. COLORADO FRUIT & REALTY CO. 122½ East Pikes Peak Ave. Colo. Springs, Colo.

FOR SALE, RANCH.

[illegible] acres, half mile south of Falcon; good improvements; all fenced and cultivated; plenty of good water. Will sell stock and implements. E. C. STEWART.

BUSINESS CHANCES.

FOR SALE—A business property that pays 10 per cent net on the investment; leased for three years. See us about this if you have money to invest. JOHN B. ORRIS & CO. 40 Bank Bldg.

FOR SALE—Medical practice, equipment, cheap for cash; [illegible] of the office. [illegible] per month; [illegible] for selling. Address E-84, Gazette office.

TWO lumber yards, in good location, in Colorado towns; are doing a good business. Good reason for selling. COLORADO FRUIT & REALTY CO. 122½ East Pikes Peak Ave.

FOR SALE OR TRADE Equity in large rooming and boarding house. 321 S. Wahsatch.

FOR SALE—[illegible] Florence rooming house. [illegible] Tejon St.

WANTED—Responsible party to take an interest in a developed mining property. Good offer to right party. Address V 81, Gazette.

SMALL stock of groceries; doing a good business; good location; north end; [illegible] will swing the deal. Phone 1[illegible].

FOUND.

FOUND—Small, black purse. Owner may have same at Gazette office by describing contents and paying for ad.

DRESSMAKING.

GOWNS, shirtwaist suits, etc.; work guaranteed. Main 1919. 408 E. Boulder.

MISS [illegible] SMITH, dressmaker, is now located at 16 S. Wahsatch.

FOR SALE OR EXCHANGE.

SPLENDID OPPORTUNITY.

FOR SALE OR EXCHANGE.

480 acres deeded land, with lease on 2,000 acres of state land; all inclosed under one fence. Private ditch with a priority of 30 cubic feet of water; priority antedates all others on Horse creek. Five-room stone house and 2-room frame; lumber shed, [illegible]; 200 acres alfalfa; cisterns, outhouses, etc. Dam that diverts water from Horse creek has base of railroad iron set in bedrock 6 to 12 feet and cost $7,000. Price of ranch, $30,000; $5,000 in cash, balance in annual payments of $1,000 at 6 per cent. Will trade for Colorado Springs income property. Ranch is near Las Animas, Colo. M. Webber, Majestic theater.

SOME choice vacant lots on west side for sale cheap, or will accept some trade. COLORADO FRUIT & REALTY CO. 122½ East Pikes Peak Ave.

CHEAP FOR CASH—A pair of vacant lots; well located; on car line; in one of the best additions to Colorado Springs; or will trade for equity in improved property. Address A-11, Gazette.

5-ROOM modern house; good location; will trade for smaller property. 15[illegible] N. Royer.

FINE ORCHARD; best location in Paonia; for cash, time or trade. C. Brewer, Box 401, Paonia, Colo.

AUCTIONS AND AUCTIONEERS.

AUCTION SALE

OF FINE FURNITURE.

I will sell to the highest bidder, Saturday, April 17, at 17 S. Cascade, at 1:30 p. m., sharp, 4 fine dressers, 4 commodes, 2 cane rockers, 7 brass-iron bedsteads and springs and mattresses, 6 stand tables, 1 leather-back chair, 6 dining chairs, 4 golden rockers, mahogany rocker, 1 fine oak, swell-front buffet, 1 swell front chiffonier, 3 ingrain rugs, 6 window shades, 8 feather pillows, 1 fine dining table, 1 new ice chest, 1 kitchen cabinet, 1 new 6-hole range, slop jars and pitchers and bowls, 1 gasoline stove, 4 [illegible] rug, 1 piece linoleum, kitchen utensils and other things too numerous to mention, the contents of 6-room house. Don't forget the place and time, 17 South Cascade, 1:30 p. m., sharp. Owing to misfortune to Mrs. J. A. Bisson, she will offer this stuff to the highest bidder. No bids refused. Come and get [illegible] at your own price.

MRS. J. A. BISSON.

Col. G. M. Banks, Auctioneer.

D. A. DIBB

AUCTIONEER

Office: 37 N. Tejon St. Dale & Dibb's Cigar Store.

BIG FIRE SALE

Of furniture, crockery, stoves, etc., by the stock of S. P. Duff, 16 [illegible] Huerfano, will begin on Tuesday, 13th day of April, at 10 a. m. to 11 noon, and 1:30 p. m. till 5 p. m., and continue until the entire stock is closed out, as the proprietor is going out of business. C[illegible] and [illegible] bargains. D. A. DIBB, Auctioneer.

AUCTION.

Sale at 128 E. Cucharras, Monday, April 12, 1:30 to 4 p. m. Just received a large and last shipment of floor rugs of new and beautiful patterns, of all sizes and colors; 1 fine extension table. Remember the time and place, as we have three thousand dollars worth of rugs we must close out in the next few days. COLO. SPRINGS AUCTION HOUSE. Col. G. M. Banks, Auctioneer.

CALL on Col. G. M. Banks, the auctioneer. He will sell your furniture for you. Res. 602 S. Cascade; office, 128 E. Cucharras.

POULTRY SUNDRIES.

FOR SALE—Thoroughbred Buff Cochins, Partridge Cochins, Wyandottes, [illegible]

$2.50 PHILADELPHIA caponizing set, $2.00; $1.00 edition "The Poultry Book," $5.00. 1112 North Institute.

CHOICE stock R. C. Reds and Houdans [illegible] for setting, delivered at your door. Phone [illegible].

THOROUGHBRED R. C. Rhode Island Red eggs, $1 per 15. 400 S. El Paso.

MUSICAL.

MONDAY ONLY—An upright piano; ebony case; fine tone and in excellent condition; $100 cash. Address P. O. Box 1478.

SPECIAL NOTICES.

THE Zig-Zag Business College has moved from the DeGraff Bldg., and will in the future occupy the [illegible] on the 2nd floor of the McIntyre Bldg., 109 N. Tejon St.

PROFESSIONAL.

MONDAY ONLY—An upright piano; ebony case; fine tone and in excellent condition; $100 cash. Address P. O. Box 1478.

CLAIRVOYANTS.

MAE BATTISON, noted psychic, [illegible] not a fake; results daily; [illegible] Thursday and Sunday at night [illegible]

FOR SALE—MISCELLANEOUS.

FOR SALE—A well-marked Boston terrier puppy, from the stylish little female, "Dixie Girl;" well broke, gentle disposition, and will make a very lovable little pet for woman or children. Call mornings. 516 N. Cascade.

ONE lady's, one gent's bicycle, also bookcase and writing desk combined, sell cheap, going away. 730 E. Cucharras.

FOR SALE—Full set Encyclopedia Britannica; leather binding. Phone [illegible] 226.

FOR SALE—Absolutely new Oliver, direct from factory, at cost; $5 monthly payments. Telephone Main 814. No. 23 E. Kiowa St.

NEW stock of fresh garden and field seeds at Hunt's Seed Store, 122 S. Cascade. Phone 1269.

FOR SALE CHEAP—Two electric ceiling fans; direct current. Address Gazette, Colorado Springs.

FINE homegrown trees, shrubs and plants. Fred F. Horn, at nursery, South Tejon and First St., Ivywild.

FOR SALE CHEAP—Glass in small sizes suitable for hot houses, etc. Inquire Bingham's studio.

FOR SALE—A Singer sewing machine [illegible] wheel. Inquire [illegible]

SHADE and fruit trees of all kinds; roses, vines, paeonies, shrubs, etc. Ivywild Nursery, 105 W. Cheyenne road.

LARGE size velocipede, also a two-seated "Irish Mail" nearly new. Inquire 1503 Wood avenue.

MONDAY ONLY—An upright piano; ebony case; fine tone and in excellent condition; $100 cash. Address P. O. Box 1478.

DAHLIA BULBS for sale; double; all colors; from 5 cents up. Phone Olive 651, or address P. O. Box 386, Manitou.

4 FOX terrier puppies; thoroughbred and beautifully marked. 124 Colo. Ave., Colo. City.

COLUMBIA electric, in good condition; must be sold at once. Call at Central Business college, or Phone [illegible].

OFFICE furniture, Colorado [illegible] and sectional map of Colorado, for [illegible] P. O. Bldg.

HOUSEHOLD goods, selling out; house for rent. 1619 North Royer.

FOR SALE—2 showcases in good condition. Phelps' Dining Room.

FOR SALE Sewing machines, in good order, $2.00 and up. 8 E. Kiowa.

TRY "Earthquake" for cleaning carpets, rugs, etc. Phone 1511.

FOR SALE Store sand, lawn manure and soil. 608 W. Huerfano. [illegible] 782.

MONEY TO LOAN.

DO YOU NEED MONEY? We can get it of

THE STAR LOAN CO.

We are leaders in loans without publicity, mortgages or publicity. [illegible] payments and liberal discount if paid before due. Room 3, First Nat'l Bank [illegible] Phone 882.

MONEY TO LOAN.

Money to loan on [illegible] and farm property at [illegible] rates. No [illegible] Any [illegible] Insurance written in [illegible] of [illegible] [illegible] financial standing. W. W. WILLIAMSON. Tel. Main 436. 19 E. Pikes Peak.

THE WEEKLY PAYMENT LOAN CO. makes all kinds of chattel loans at low rates and easy weekly payments. Also loans to anyone having permanent position, on their notes, without a mortgage or publicity, at 303 Colorado Building. Phone Main 1571.

MONEY TO LOAN On furniture, pianos, watches, diamonds, [illegible] cattle, or anything of value; they are made confidential. C. W. [illegible] N. Tejon.

[illegible] TO LOAN on good [illegible] in Springs; 7 per cent. COLORADO FRUIT & REALTY CO. 122½ East Pikes Peak Ave.

PLENTY of money to loan on Colorado Springs real estate or any [illegible] city. R. A. SCUDDER. 20 S. Tejon St.

FOR SALE—FURNITURE.

AXMINSTER rug, mission oak [illegible] sion rocker, divan, mahogany buffet, pictures, lady's wheel, kitchen table, cot and pad. Some poultry wire. 1619 N. Royer.

FOR SALE Cheap, sideboard, library table, chairs, bed and bedding; also other household goods. Call 1[illegible] Washington Ave.

MONDAY ONLY—An upright piano; ebony case; fine tone and in excellent condition; $100 cash. Address P. O. Box 1478.

OAK dining room set with sideboard, $25; nickeled lamp, $1.00; center table, $1.75; gas range, carpets. 1112 N. Institute.

FOR SALE—Furniture of a six-room house; in excellent condition; cheap; also man's wheel. 1624 Colorado Ave.

FOR SALE—Parlor suite, bedroom suite, and other furniture. 1623 N. Tejon.

GOOD upright piano very cheap. [illegible] North Weber.

VETERINARY COLLEGES.

BULLETIN, San Francisco veterinary college, now ready. Mailed free. Dr. C. Keane, 1818 Market St.

MUSICAL INSTRUMENTS.

MONDAY ONLY—An upright piano; ebony case; fine tone and in excellent condition; $100 cash. Address P. O. [illegible] 1478.

TO TRADE.

4 HOUSES and lots, in good condition; 80 acres of land, in Moniteau Co., Mo., to trade for Colo. Spgs. property. Paul Wichita, 608 W. Huerfano St.

TO TRADE Oak china cabinet for [illegible] [illegible] [illegible] E-H, Gazette.

HORSES AND VEHICLES.

FOR SALE—Beautiful chestnut mare, 6 years old; sound and gentle; weighs 975; a fine single footer under the saddle; also fine rubber-tired runabout, single harness. Will sell together or separate. Columbia Stables, rear 1423 N. Nevada.

GOOD RIG—Town horse, rubber-tired runabout, harness and blankets, $130; also English Colonial pigskin saddle, with trappings, $45. Phone Main 939.

FOR SALE—1,[illegible]-lb. horse, 1 rubber-tired double rig and 1 set double driving harness. C-8, Gazette.

FOR SALE—Shetland pony, buggy and harness. 802 W. Huerfano. Phone Main 722.

FOR SALE—Fine driving mare, 6 years old, sound and gentle. Knowles, 847 E. Cache la Poudre.

MEDIUM sized horse, with work harness, 50c per day for 3 or 4 weeks; care. S. P. Near, Box 846 City.

GENTLE driving horse, buggy and harness; cheap. Harden, Room 17 Midland Block.

SALE—Express outfit; team, wagon and harness; for $110. 1[illegible] Grant Ave.

FOR SALE—A surrey in perfect condition. Inquire 614 North Tejon St.

GRADUATE OSTEOPATHS.

DR. G. W. PAULY and wife, graduates Still's college, Kirksville, Mo., 2[illegible] DeGraff Bldg., 118 N. Tejon. Phone Main 1901. Well equipped office. Best of service. Residence, 1711 N. Weber. Phone Main 884. We believe that the cause of the disease must be removed in order to obtain a perfect cure. Come in and we will show you to your satisfaction what has caused your trouble.

E. L. MURPHY, M. D. and Osteopath. Graduate of [illegible], St. Louis, Mo.; graduate of [illegible], Kirksville, Mo. Office equipped with the latest appliances for treating chronic diseases. Special attention given to catarrh and lung diseases. Office: Hagerman Bldg.; Res. 817 Colo. Ave. [illegible] Office, M. 1974; [illegible] M.

DR. J. DAVID GLOVER; Still graduate; had post course under eminent specialists. Bed Allen [illegible] [illegible] Main [illegible] 122 [illegible] [illegible] St.

DR. C. S. KI[illegible], 606-7 Colorado [illegible] Lady assistant. Phone Main 1276.

DR. JOHN M'NE[illegible], rooms 52-53-54 First National Bank Bldg. Consultation free.

WANTED—TO RENT HOUSES

WANTED—Unfurnished house, 8 to 12 rooms; east of Nevada; south of Cache la Poudre; north of St. Vrain. [illegible] Possible purchase. LOCKHART & CARPENTER. Real Estate, Loans and Insurance. No. 18 and 19 El Paso Bldg. Telephone 915.

WANTED—Four to eight-room furnished or unfurnished house, by the 15th; permanent. Address E-83, Gazette.

FOR RENT—OFFICES

FOR RENT [illegible] [illegible] Co., 116 N. Tejon St.

COMPLETE real estate office or desk [illegible] Midland Block. Main 15.

FARMS AND GARDEN TRACTS.

FARM in Ohio; part cash, part [illegible] C. E. Pasford, 412 N. Pine.

MINES AND MINING.

TO LEASE untapped portion of a gold mine; values already proven by tunnel on vein; surrounded and adjoined by some of the richest gold mines in the state, which are producing millions of dollars annually. Address [illegible] Gazette.

I HAVE a gold mine carrying a big [illegible] fissure vein, surrounded by big shippers. Will give a half interest to have [illegible] patented; [illegible] work done. Address for [illegible] Gazette.

WANTED—REAL ESTATE.

WANTED To buy, for cash, equity in about 4 to 6 room cottage; [illegible] Gazette.

FOR RENT—RANCHES.

WILL rent [illegible] acres [illegible] adjoining city, [illegible] center; suitable for poultry, [illegible] alfalfa, etc. Apply Room 4 Postoffice Building.

1 ACRE, improved ranch for rent, cheap. W. J. Schlette, [illegible] Cucharras Ave., Colorado City.

LOST.

LOST—Gold belt buckle and white wash belt, between Plaza drug store and Point Sublime. Reward if returned to Gazette office.

LOST—Pink [illegible] pin, on Weber, between San Miguel and Del Norte. Reward at Gazette office.

LOST—[illegible] Presbyterian church. Return to Gazette office. Reward.

LOST—April 1, on Prospect St. or E. Kiowa, fur collar. Return to Gazette office.

LOST—Bunch of keys; flat office key, [illegible] and postoffice key attached to button hook. Return to Gazette office.

LOST—Thirty dollars currency in small woolen sack. Liberal reward for return to Gazette.

LOST—[illegible]; watch in [illegible] and [illegible]

LOST—Lady's [illegible], in North park, containing [illegible]. Reward at Gazette office.

LOST—Fine mocking bird. Liberal reward for its return to 1415 N. Tejon.

BLACK jet hatpin, at Majestic theater Sat. eve. Reward at Gazette.

LOST—Lady's new rubber overshoe. Reward at Gazette office.

LOST—Gold bar headed [illegible] collar pin. Reward for return to Gazette.

LOST—Key ring with five keys. Reward at Gazette.

LOST—[illegible] out of watch charm. Reward if returned to Gazette office.

LOST—[illegible]; water[illegible] [illegible] to Gazette.

LOST—Small package of white goods, in or between Colo. Spgs. store and corner of Huerfano and Cascade Ave. Reward at Gazette.

LOST—At Outcalt's corner, near Bijou St. curb; gold seal ring, monogram "J. R. D."; name inside. Reward if returned to Gazette.

LOST—Small black purse, on Wahsatch car, containing about $1.50. Return to Gazette office and receive reward.

LOST—Lady's gold watch; black fob; photo in back; between Baptist church and corner Pikes Peak and Wahsatch. Return to Gazette.

LOST—Between Walnut and Spruce, on Willamette, lady's brown purse containing bills and change. Reward at Gazette.

LOST—Lady's black leather purse, containing bills and silver, between Crescent grocery and 100 block, on S. Prospect St. Reward at Gazette.

LOST—Lady's black handbag, between Santa Fe depot and St. Francis hospital; contained [illegible] letters and cards. Mrs. Cole-Braithwaite. Return Gazette.

LOST—Sunday, on Cache la Poudre or Weber, fur collar trimmed in brown ribbon and ruching. Reward at Gazette office.

[illegible] Boulder and Yampa St., in Hastings' Add. Finder please return to Gazette for reward.

LOST—Black fur lap robe, lined with [illegible] denim, between [illegible] garage and Santa Fe depot. Reward if returned to Gazette.

LOST—Turquoise brooch; gold; March 4; between 1200 and 1[illegible] blocks, on North Nevada Ave.; $5 reward for return to Gazette.

BLUE enamel pin set in gold, lost Tuesday p. m., between 1200 and 1400 [illegible] North Nevada. $5 reward for [illegible] to Gazette.

LOST—Back [illegible] tortoise shell and gold, blue [illegible] setting, at Antlers hotel, or between there and [illegible] on Cascade. Reward.

LOST—Pair light tan kid gloves, between Kaufman's and Springs store. Please leave at Gazette office.

LOST—An alligator pocketbook, containing some [illegible] and a door key. Reward for return to Gazette.

LOST—Chinchilla [illegible] between Antlers [illegible] and Manitou. Finder please return to Gazette office and receive reward.

LOST—Hand bag between Cucharras st. and [illegible], containing gold and silver [illegible] chain; also money, and [illegible]. Reward at Gazette.

LOST Black watch fob [illegible] on Tejon or Pikes Peak avenue, Tuesday afternoon. Return to Gazette office.

LOST—Gold [illegible] [illegible] attached. [illegible] to Gazette office. Reward.

LOST [illegible] [illegible] reward at Gazette.

LOST—A $10 bill, on Manitou car, or at Hibbard's store. $5 reward if returned to Gazette office.

LOST—College fountain pen, between Huerfano and Colorado College, on Tejon St. Reward at Gazette.

LOST Envelope containing papers [illegible] on [illegible]. Reward if returned to Gazette.

LOST—Account book, North park, Wednesday afternoon. Reward if returned to Gazette office.

EYE GLASSES, in [illegible] case, at Washburn [illegible] Tuesday. Return to Gazette.

LOST [illegible] in black [illegible] [illegible] Gazette office.

LOST—Tuesday, [illegible] at Gazette office.

LOST—Cameo pin, [illegible] C. C. [illegible] Reward if [illegible] at the Gazette.

LOST [illegible] gold [illegible] [illegible] Gazette.

LOST In or near [illegible] pocketbook containing [illegible] on First National [illegible] Reward if returned to this office.

A HANDBAG containing a lady's watch, a [illegible], was taken [illegible] the D. & R. G. depot Sunday night. If the watch is turned in to the Gazette office [illegible] will be paid [illegible]

LOST—First National [illegible] and some valuable papers of [illegible] Mining and Milling Co. Reward if returned this office.

LOST—Lady's small gun metal watch with leather fob and Colo. College charm. Reward for return to Gazette.

LOST—Alligator [illegible] [illegible] and a key. [illegible] keep the money if he will return purse to Gazette office.

LOST—Pair [illegible] somewhere [illegible] Hotel, on Tejon. Reward if returned.

LOST—Small alligator coin purse, [illegible] ave., containing [illegible] Reward at Gazette.

LOST—Fountain pen, Waterman Ideal; without cap. Reward at Gazette.

LOST Baby's [illegible] Finder [illegible] to Gazette.

FOUND [illegible] with [illegible] Owner call at Gazette office.

LOST—Lady's brown purse, containing $[illegible] bill. Return to Gazette office. Reward.

LOST—A pair of [illegible] gloves, in [illegible]. Return to Gazette office.

LOST—$[illegible] in north end, Thursday, [illegible] at Gazette office.

LOST—Lady's [illegible] Return to Gazette for reward.

LOST—Lady's gold watch [illegible] with amethysts. Reward at Gazette.

LOST Gold [illegible] Reward for return to [illegible]

LOST—[illegible] on [illegible] 3rd April. [illegible]

NEWSPAPERARCHIVE®

NEWSPAPERARCHIVE®

Cutlery

We carry a large stock of the celebrated J. A. Henckle brand cutlery, the very best obtainable.

Our stock includes Scissors, Files, Corn Knives and Nail Clippers, etc.

D. Y. Butcher Drug Co.

DRUGS AND KODAKS. NURSES' REGISTRY.

Phones 90 and 750.

April Furniture Sale

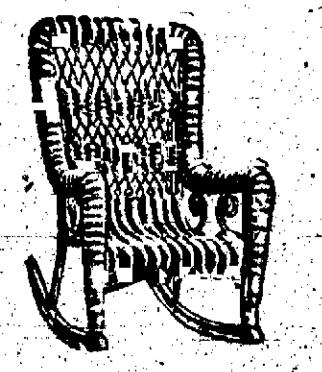

This large Rattan Rocker $3.25

The best in housefurnishings at moderate prices.

Our low expenses enable us to give low prices on high grade goods.

McCracken & Hubbard

120-122 S. Tejon St.

HAWAIIAN PINEAPPLE

Large Cans, 6 for..$1.00
Booth's Grated Pineapple, in syrup, regular 25c grade; our special price..15
Santa Clara Blackberries, large cans, 2 for..25
Missouri Tomatoes, solid hand-packed, large cans, per case of 2 dozen..$2.10
Belle Springs Creamery Butter, per lb..30
Fancy Rhubarb, per lb..10
White Egg Turnips, 15 lbs..25
Sugar Cured Hams, lb..13

N. MARR GROCER CO.

Phones Main 247-282. 24 N. Tejon.

RIO GRANDE
Colonist Rates
March 1st to April 30th

$25.00

SAN FRANCISCO,
LOS ANGELES,
SAN DIEGO,
PORTLAND,
TACOMA,
SEATTLE,
BUTTE,
HELENA,
AND MANY OTHER POINTS.

Daily Through Pullman Tourist Sleepers

TO SAN FRANCISCO, LOS ANGELES AND PORTLAND.
TICKETS RESERVATIONS INFORMATION
General Steamship Agency.

CITY OFFICE, 16 N. TEJON ST. PHONE 9C.

I. POLANT

Ladies' Outfitter. Household Goods. Easy Payments.
119 S. Tejon. Phone Black 355.

HEADQUARTERS FOR "CHAPS"
THE GREATEST SKIN LOTION ON EARTH.
Colorado Rough Skin Mended for 25c.
Hemenway & Freytag Drug Store
118 N. Tejon. Next to Fairyland.
Phones 253 and 386.
ALL NIGHT SERVICE.

RATTLE AND WEATHER

The following meteorological record is furnished by the Colorado College weather bureau for 24 hours ending at 6 o'clock p. m.:

Temperature at 6 a. m. 45
Temperature at 12 m. 52
Temperature at 6 p. m. 31
Maximum temperature 59
Minimum temperature 31
Mean temperature 45
Max. bar. pres., inches, 6 p. m. 23.68
Min. bar. pres., inches, 12 m 23.60
Mean vel. of wind per hour 14
Max. vel. wind per hour, 10:30 p. m. ..36
Relative humidity at noon 31
Dew point at noon 28
Precipitation in inches ....Trace

WEATHER IN COLORADO

Alexandra and other ... WASHINGTON, April 11. ... in west, snow in central and ... portion Monday; colder in southeast portion Tuesday fair.

City Briefs

FINELY furnished ... Y. M. C. A.

BIRTH—A boy was born Saturday night to Dr. and Mrs. F. L. Dennis, 130 East San Miguel street.

GRAND EASTER BALL, given by Company ... drill team in M. W. A. hall, Monday evening, April 12. Tickets, 50 cents. Ladies free.

DEATH—Kenneth Giddings, the 6-year old son of Mr. and Mrs. John Giddings, 740 North Pine street, died yesterday of scarlet fever. The funeral will be held this morning at 10 o'clock.

YOU'LL FIND ALL YOUR FRIENDS at Majestic hall tonight, where the ladies' auxiliary to the O. R. C. are giving their third annual ball. Best floor in town, Fink's orchestra of six pieces and a jolly crowd; isn't that some?

BALL GAME—A hard-fought game of ball on the grounds at Boulevard park yesterday afternoon ended in the defeat of the Colorado City team by the South Enders by a score of 6 to 5. The batteries were: South Enders, Hyatt and Borden; Colorado City, Ford and Diamond; umpire, Goshen.

Your Home

is the place to exhibit Van Briggle Pottery to the best advantage. The attractiveness of any piece in our display will be doubled when you place it amid the artistic surrounding in your home. It in turn will add to the appearance of the room, no matter how high the standard maintained.

Ashby & Co.

Sole agents

Suchard's Chocolat For Drinking

Suchard's Chocolat is made in Switzerland. Its full rich flavor is a constant temptation to all true lovers of a good cup of chocolat.

It is put up in half-pound cakes. Try it.

W. N. Burgess

112-114 N. Tejon

PEERLESS
MOTOR CARS
S. S. Pierce

DISTRIBUTER

Tel. Main 729, Main 727 122 N. Cascade Ave

1909 models selling fast. Order early to insure prompt deliveries. Demonstrations by appointment.

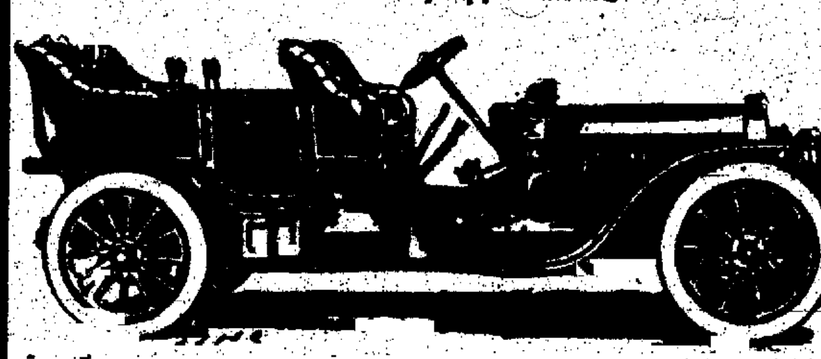

Six-cylinder 50-horsepower touring car. PRICE, $6,000

All styles of bodies fitted to these chassis. Prices according.

The Exchange National Bank
OF COLORADO SPRINGS, COLO.
United States Depository.
Capital Stock.................$.00,000.00 Surplus...................$200,000.00
OFFICERS AND DIRECTORS.
A. G. SHARP, Pres.; J. R. McKINNIE, Vice Pres.; J. F. LILLY, Vice Pres.
S. J. GILES, Cashier. ... GRAHAM, Assistant Cashier.
WILLIAM LENNOX. W. S. NICHOLS. D. H. RICE. E. W. GIDDINGS.
FRANK F. CASTELLO. A. S. HOLBROOK.

EL PASO NATIONAL BANK
OF COLORADO SPRINGS, COLO.
Capital...................................$.........
Surplus and Undivided Profits.........................$200,000.00
Stockholders: William S. Jackson, Pres.; C. C. Hemming, Vice Pres.; H. R. Eldridge, Cashier; O. L. Godfrey, Assistant Cashier; Gen. William Palmer, Asa T. Jones, E. P. Shove, Frank C. Smith, C. H. White, E. J. Eaton, Thos. J. Fisher, O. E. Hemenway, Geo. S. Elstun, Cecile Jacobelt, Mrs. A. F. Hemming, Thos. E. Curtis, B. S. Kaufman, Oscar Livermore, Sherwood Aldrich, Colorado Springs, Colo.; B. F. Edwards, W. H. Thompson, St. Louis, Missouri.

THE FIRST NATIONAL BANK
OF COLORADO SPRINGS, COLO.
Capital...$200,000
Surplus...$...,...
Travelers' checks and letters of credit. Safety deposit boxes.
OFFICERS AND DIRECTORS.
J. A. Hayes, President; Irving Howbert, Vice President; A. Sutton, Cashier; A. H. Hunt, Asst. Cashier; Wm. A. Otis, Chas. M. MacNeill, Frank G. Peck, Spencer Penrose, R. W. Chisholm.

THE COLORADO SAVINGS BANK
OF COLORADO SPRINGS, COLO.
Capital .... Surplus ....
... Paid on Savings Accounts.
OFFICERS AND DIRECTORS—E. J. EATON, Pres.; O. H. SHOUP, Vice Pres.; F. P. EVANS, Cashier; T. C. STRACHAN, Ass't Cashier; W. S. NICHOLS, FRANK A. VORHES, JOHN CURR, JOS. G. DERN, E. C. SHARER, WM. STRACHAN.

Colorado Springs National Bank
CORNER TEJON AND KIOWA STREETS.
CAPITAL, $100,000.00. SURPLUS AND UNDIVIDED PROFITS, $...
OFFICERS AND DIRECTORS.
S. D. McCracken, President; W. K. Jewett, W. F. Richards, O. E. ... way, Vice Presidents; W. R. Armstrong, Cashier.
George S. Elstun, B. G. Robbins, N. S. Gandy, M. C. Gile, D. N. H..., W. W. Flora, H. C. Harmon, George C. Holden.

Capital and Surplus, $...

THE COLORADO TITLE & TRUST COMPANY

OFFICERS AND DIRECTORS.
President, J. Arthur Connell; Vice Presidents, Horace G. Lunt, Eugene P. Shove, Leonard E. Curtis, Irving W. Bonbright; Secretary and Trust Officer, William R. Waterton; Treasurer, George E. Nolte; Auditor, John H. Baker; C. M. MacNeill, F. G. Peck, P. B. Stewart, R. P. Davie, Sherwood Aldrich, George Rex Buckman, Henry Hine, Spencer Penrose, D. B. Fairley, H. C. Hall, C. F. Dodge, George A. ...
Bonds, Mortgage Loans and Investment Securities ... and Sold.
Small Accounts Accepted. Interest Paid on Deposits.

OTIS & HOUGHTON STOCKS, BONDS GRAIN & PROVISIONS
MEMBERS NEW YORK STOCK EXCHANGE
CHICAGO BOARD OF TRADE.
PRIVATE WIRES TO ALL PRINCIPAL ...
..., MINING EXCHANGE BUILDING. TELEPHONE NO. ...

PLAY BALL

The baseball season is on now. Are you fixed up for it? How about a new GLOVE, A BAT, A MASK, BALLS OR A SUIT? We have the largest sporting goods stock in town.

Our prices are right.

LUCAS

119 N. Tejon St.

Has your Skin Suffered any from this Wintry Weather? Are your lips sore, or Hands Chapped? Hands Chapped?

Gutmann's Dry Climate Cream

Is THE Remedy for these troubles. It is not greasy, will not make hair grow; just keeps the skin soft and white.

F. L. GUTMANN

Prescription Druggist,
Corner Tejon and Bijou.
Telephones 211 and 777.
Remember, we sell no liquors.

KODAKS

AND FILMS.
Expert Finishing for Amateurs.
Emery's Studio
Cor. Cascade and Kiowa.
Phone 679.

Spring Suits

There is a pleasure in coming to select your material from our stock for a new spring suit, because we have RELIABLE MERCHANDISE.
Woolens and Worsteds, Tweeds and Serges from the best mills in the land.

MADDOCKS

21½ Pikes Peak.

Roller Skating
TEMPLE THEATER

AFTERNOON AND EVENINGS.
LADIES admitted free at all times; Skates, 10c, afternoon; 20c evenings; GENTS' admission 5c; Skates, 15c.

1909 30-H. P. Cadillacs
HAVE ARRIVED

Yours for Demonstration

Miller Automobile Company

121 N. CASCADE AVENUE

First class cars for rent at all hours

PHONE MAIN 727

IF YOU

WANT

WHAT YOU

WANT

WHEN YOU

WANT

IT PUT A

WANT

AD. IN OUR

WANT

COLUMNS.

Want an Agent to Sell for You Who Really Knows How to Sell?

Lively, Alert hustlers read the Want Ad columns of this paper. To reach the red-blooded sort of agent, use Gazette Want Ads.

THE GAZETTE IS DELIVERED EVERY DAY IN THE YEAR FOR 60 CENTS A MONTH.

Now is the Time

To enjoy your auto. To make the pleasure greatest every part should be in perfect condition. We have a complete stock of supplies and accessories of all kinds—let us show them to you.

Weber Cycle & Supply Co.

Phone 466 6 East Kiowa

Established in 1871, with the town.

Fruit Land

FOR INVESTORS.

Large Irrigated Tract

SURROUNDED BY BEARING ORCHARDS.
CAN BE PROFITABLY SOLD IN SMALL TRACTS.
LOCATION UNEQUALED FOR HOMESEEKERS.
WITHIN A MILE OF ONE OF BEST TOWNS IN STATE. FINE CHURCHES, SCHOOLS, ETC.

WILLS, SPACKMAN & KENT

INSURANCE, REAL ESTATE, LOANS

OUT WEST BUILDING, 16 E. PIKES PEAK AVE.

HOT SPRINGS,
Arkansas

Offers its visitors the most healthful climate, the ... scenery and the most enjoyable

PLAYGROUND OF THE MID-CONTINENT.

Its thermal waters, health giving baths, and invigorating mountain air are famous the world over.

Missouri Pacific Iron Mountain

Ask for a Copy of the New Book on Hot Springs.
L. D. KNOWLES, General Agent.
J. H. GINET, JR., Trav. Passenger Agt.
17th & ... Sts., Denver, Colo.

Bargains Every One!

$1.,.00
9 Rooms
Modern
Corner Lot
A Trifle East
But North
Get Wise to It
'Twill Pay You

$6,750
8 Rooms
Modern
Land Enough
For the Children
Stable, Too
The Street
Good as the Best
Take a Straight Tip
Somebody's Losing Money

$12,000
12 Rooms
Modern
Fine and Roomy
Honest Job
The Where for Busy Man
Builder Had a Mine
Hasn't Now. That's Why.

CHAS. P. BENNETT

Real Estate, Insurance and Loans

5 EAST PIKES PEAK AVENUE

NewspaperARCHIVE®